

PRAIRIE TOWNSHIP  
 N.W. QTR. SECTION 27  
 T-14 N; R-13 W  
 HOLMES COUNTY, OHIO

SURVEYED FOR: DAN SHETLER

REFERENCES

DEED VOL. 245 PAGE 291  
 DEED VOL. 263 PAGE 597  
 O.R. VOL. 55 PAGE 635  
 O.R. VOL. 67 PAGE 550  
 PLAT VOL. 5 PAGE 135  
 PLAT VOL. 17 PAGE 569

BASIS OF BEARINGS FROM  
 PLAT VOL. 17 PAGE 569

**Plat Approved**

Holmes County Map Office

3/11/2021 Rg

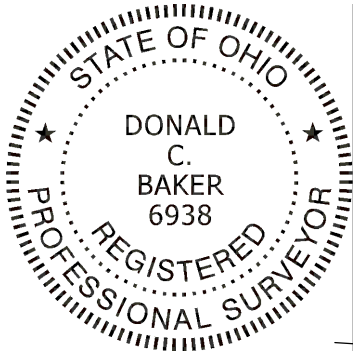

I CERTIFY THIS SURVEY TO BE CORRECT  
 TO THE BEST OF MY KNOWLEDGE.

*Donald C. Baker*

DONALD C. BAKER P.S. 6938

DATE: SEPT. 8, 2020

TAB\VJD

FILE NAME: WORK6\S-472-20\CNK

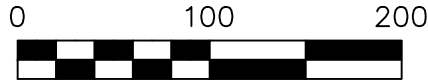

SCALE: 1"=100'

- 5/8" REBAR FOUND  
UNLESS OTHERWISE NOTED
- 5/8" REBAR SET WITH I.D. CAP  
I.D. CAP MARKED "BAKER 6938"



APPROVED FOR TRANSFER ONLY  
 NO SUBDIVISION PLAT REQUIRED

(O.R.C. 711.001 & 711.131)

Lot(s) not for building unless  
 approved by Board of Health



HOLMES CO. PLANNING COMMISSION

By AO Date 3/17/2021

202100014300  
 B: 19 P: 4338  
 FILED FOR RECORD IN  
 HOLMES COUNTY, OH  
 ANITA HALL, COUNTY RECORDER  
 03/24/2021 09:44 AM  
 SMALL PLAT . 40.00  
 PAGES: 1  
 ORV 276 PG 2484

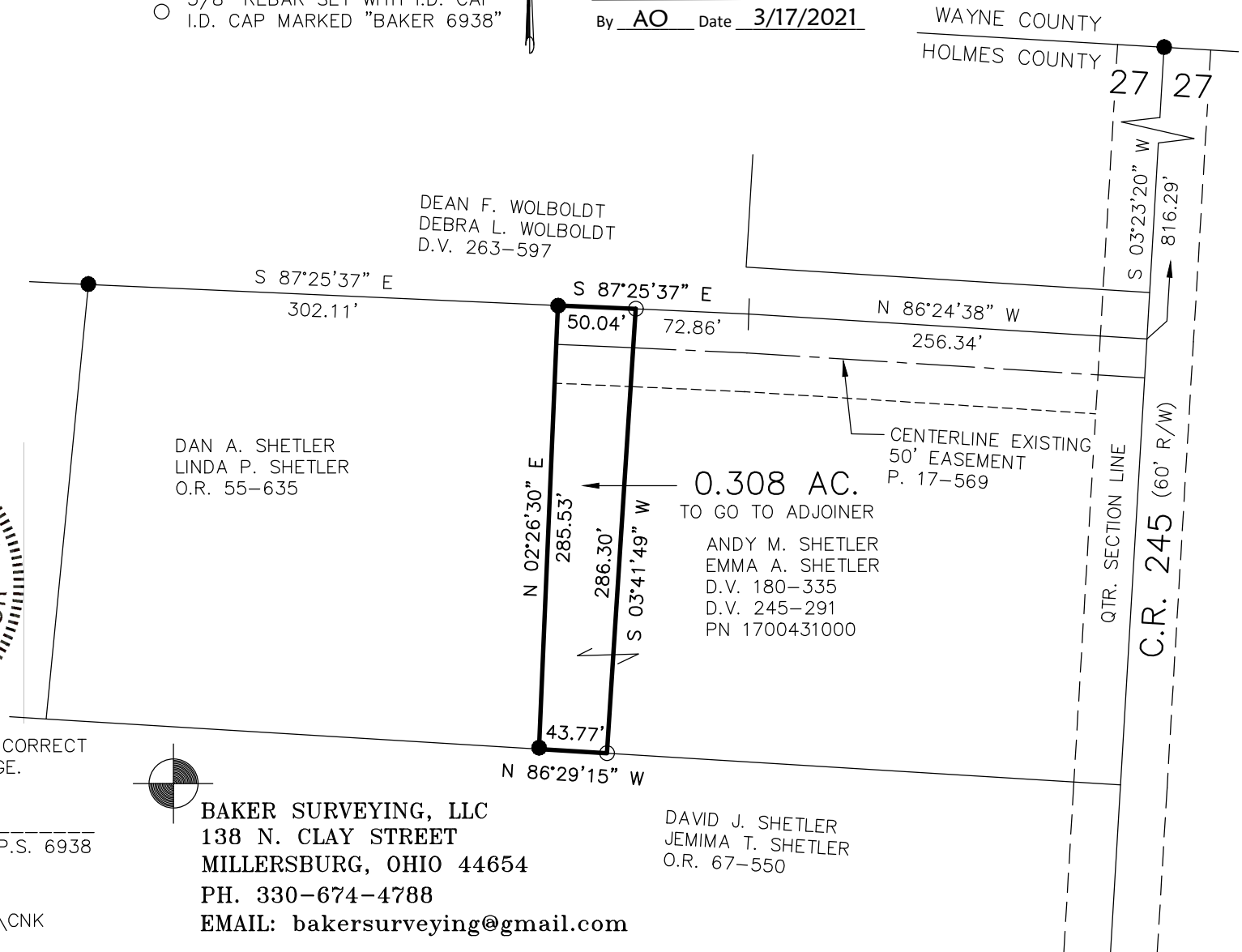

BAKER SURVEYING, LLC  
 138 N. CLAY STREET  
 MILLERSBURG, OHIO 44654  
 PH. 330-674-4788  
 EMAIL: bakersurveying@gmail.com

DAVID J. SHETLER  
 JEMIMA T. SHETLER  
 O.R. 67-550