

VILLAGE OF MILLERSBURG  
PART OF LOT 538

HARDY TOWNSHIP  
N.E. QTR. SECTION 19  
T-9 N; R-7 W  
HOLMES COUNTY, OHIO

SURVEYED FOR: PETE HILTY



SCALE: 1"=30'

- 5/8" REBAR FOUND UNLESS OTHERWISE NOTED
- 5/8" REBAR SET WITH I.D. CAP I.D. CAP MARKED "BAKER SURVEYING LLC"



APPROVED FOR TRANSFER ONLY  
NO SUBDIVISION PLAT REQUIRED  
(O.R.C. 711.001 & 711.131)  
Lot(s) not for building unless approved by Board of Health  
HOLMES CO. PLANNING COMMISSION  
By AO Date 1/8/2021



I CERTIFY THIS SURVEY TO BE CORRECT TO THE BEST OF MY KNOWLEDGE.

*Al*  
AARON L. GERBER P.S. 8379  
DATE: MARCH 24, 2020  
ALG  
FILE NAME: WORK5\S-105-20\CNK

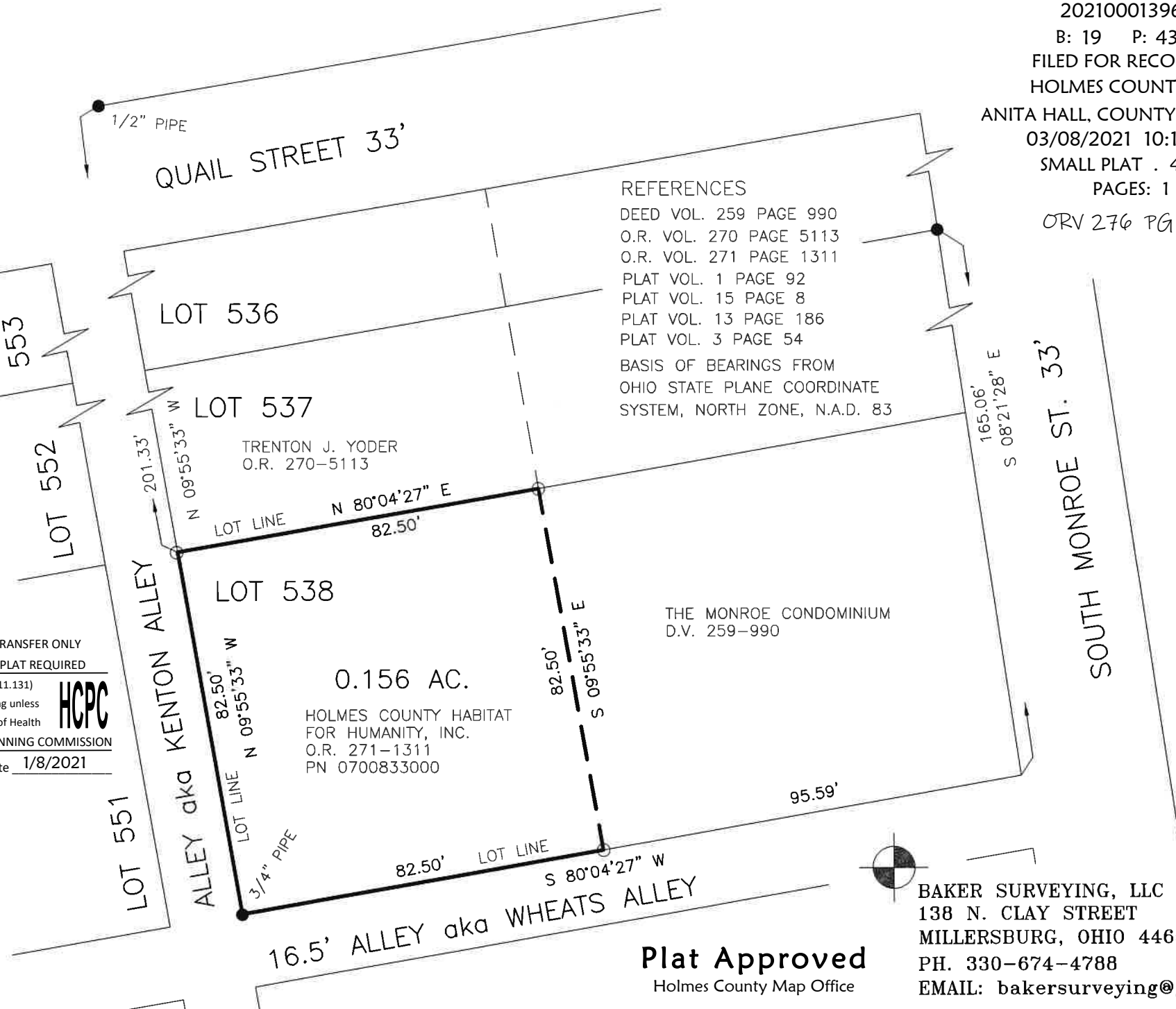

REFERENCES  
DEED VOL. 259 PAGE 990  
O.R. VOL. 270 PAGE 5113  
O.R. VOL. 271 PAGE 1311  
PLAT VOL. 1 PAGE 92  
PLAT VOL. 15 PAGE 8  
PLAT VOL. 13 PAGE 186  
PLAT VOL. 3 PAGE 54  
BASIS OF BEARINGS FROM OHIO STATE PLANE COORDINATE SYSTEM, NORTH ZONE, N.A.D. 83

202100013963  
B: 19 P: 4321  
FILED FOR RECORD IN  
HOLMES COUNTY, OH  
ANITA HALL, COUNTY RECORDER  
03/08/2021 10:13 AM  
SMALL PLAT . 40.00  
PAGES: 1  
ORV 276 PG 765

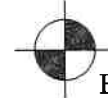

BAKER SURVEYING, LLC  
138 N. CLAY STREET  
MILLERSBURG, OHIO 44654  
PH. 330-674-4788  
EMAIL: bakersurveying@gmail.com

**Plat Approved**  
Holmes County Map Office  
1/7/2021 Rg