

PRAIRIE TOWNSHIP
 S.E. QTR. SECTION 29
 T-14 N; R-13 W
 HOLMES COUNTY, OHIO

SURVEYED FOR: DANIEL B. WEAVER

0 300 600



SCALE: 1"=300'

- ▲ R.R. SPIKE FOUND
- 5/8" REBAR FOUND
UNLESS OTHERWISE NOTED
- 5/8" REBAR SET WITH I.D. CAP
I.D. CAP MARKED "BAKER 6938"



202100013403
 B: 19 P: 4296
 FILED FOR RECORD IN
 HOLMES COUNTY, OH
 ANITA HALL, COUNTY RECORDER
 02/05/2021 09:59 AM
 SMALL PLAT . 40.00
 PAGES: 1

ORV 275 P 5375

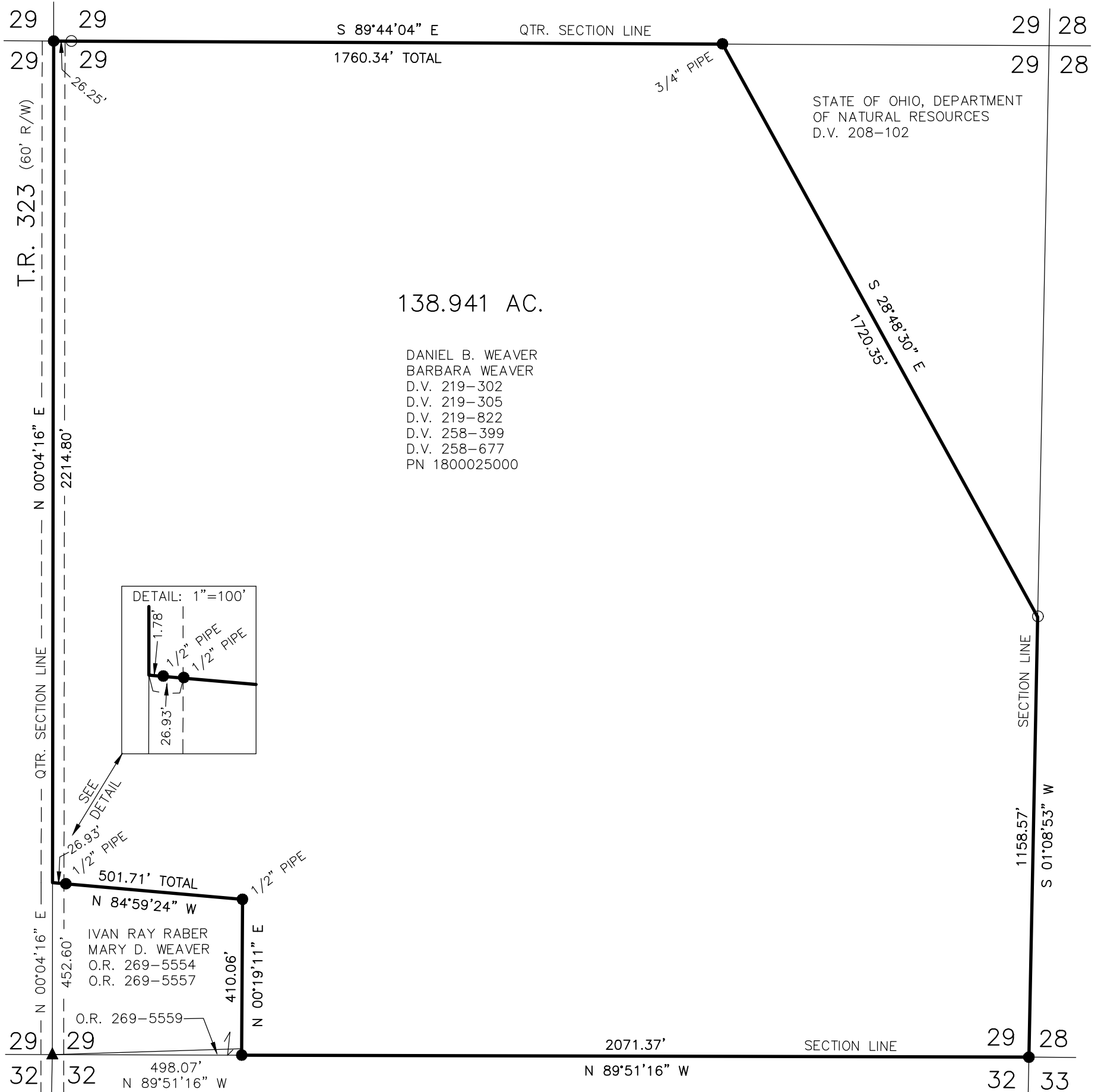

REFERENCES

DEED VOL. 258 PAGE 677
 DEED VOL. 208 PAGE 102
 O.R. VOL. 269 PAGE 5557
 O.R. VOL. 269 PAGE 5559
 PLAT VOL. 19 PAGE 3895
 PLAT VOL. 7 PAGE 750
 PLAT VOL. 2 PAGE 172

BASIS OF BEARINGS FROM
 OHIO STATE PLANE COORDINATE SYSTEM,
 NORTH ZONE, N.A.D. 83

APPROVED FOR TRANSFER ONLY

NO SUBDIVISION PLAT REQUIRED

(O.R.C. 711.001 & 711.131)

Lot(s) not for building unless
 approved by Board of Health

HOLMES CO. PLANNING COMMISSION

By TS Date 9/8/2020



I CERTIFY THIS SURVEY TO BE CORRECT
 TO THE BEST OF MY KNOWLEDGE.

Donald C. Baker
 DONALD C. BAKER P.S. 6938

DATE: MARCH 27, 2020

KES

FILE NAME: WORK6\S-102-20\CNK

Plat Approved

Holmes County Map Office

9/2/2020 JP



BAKER SURVEYING, LLC
 138 N. CLAY STREET

MILLERSBURG, OHIO 44654

PH. 330-674-4788

EMAIL: bakersurveying@gmail.com