

HARDY TOWNSHIP  
N.E. & S.E. QTRS. SECTION 7  
T-9 N; R-6 W  
HOLMES COUNTY, OHIO

202100013093  
B: 19 P: 4281  
FILED FOR RECORD IN  
HOLMES COUNTY, OH  
ANITA HALL, COUNTY RECORDER  
01/22/2021 11:27 AM  
SMALL PLAT . 40.00  
PAGES: 1

SURVEYED FOR: DAVID SCHLABACH

ORV 275 PG 3902

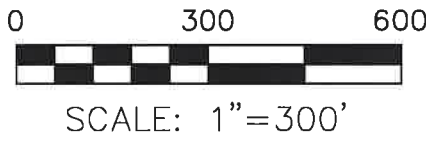
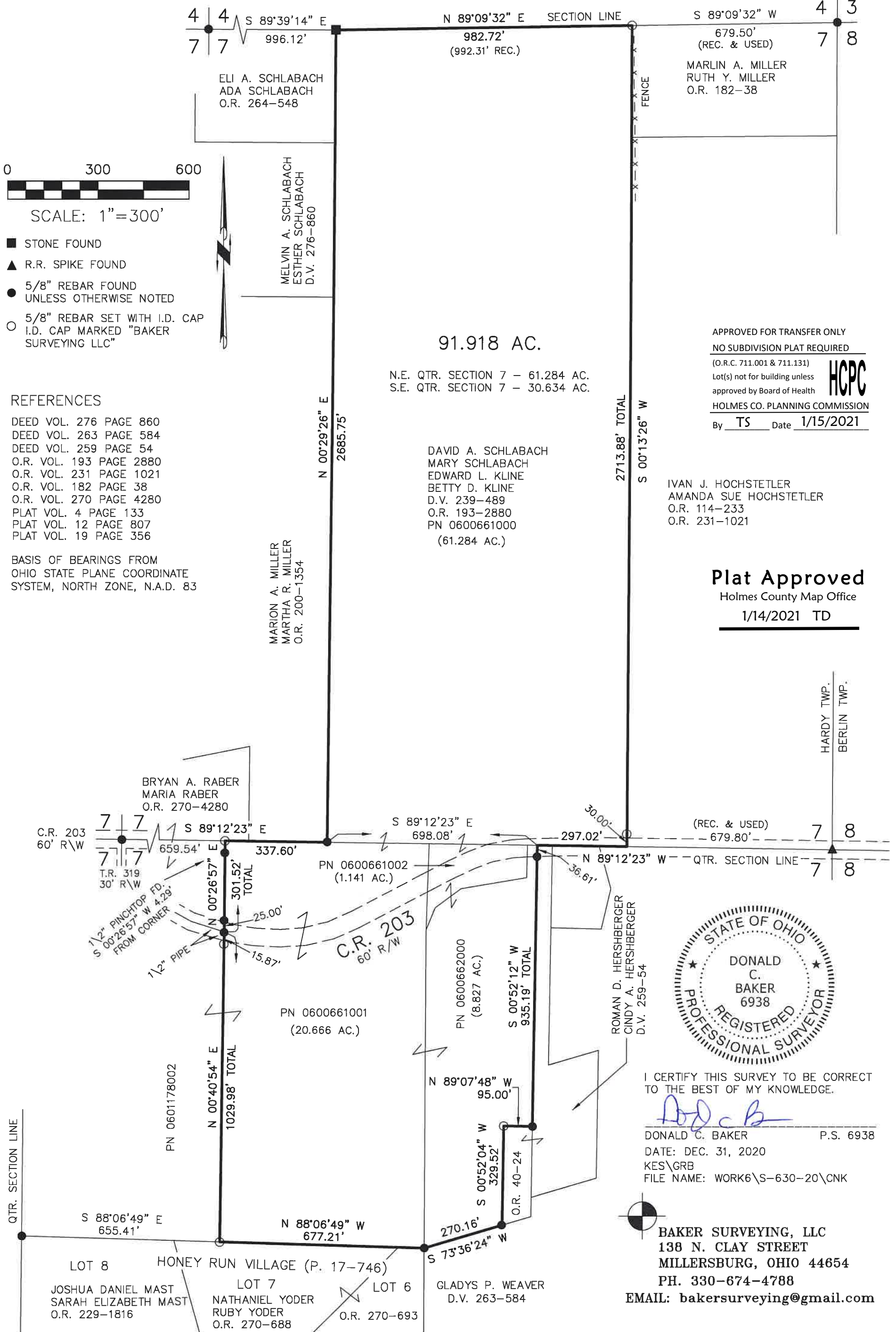

- STONE FOUND
- ▲ R.R. SPIKE FOUND
- 5/8" REBAR FOUND UNLESS OTHERWISE NOTED
- 5/8" REBAR SET WITH I.D. CAP I.D. CAP MARKED "BAKER SURVEYING LLC"

REFERENCES

- DEED VOL. 276 PAGE 860
- DEED VOL. 263 PAGE 584
- DEED VOL. 259 PAGE 54
- O.R. VOL. 193 PAGE 2880
- O.R. VOL. 231 PAGE 1021
- O.R. VOL. 182 PAGE 38
- O.R. VOL. 270 PAGE 4280
- PLAT VOL. 4 PAGE 133
- PLAT VOL. 12 PAGE 807
- PLAT VOL. 19 PAGE 356

BASIS OF BEARINGS FROM  
OHIO STATE PLANE COORDINATE  
SYSTEM, NORTH ZONE, N.A.D. 83

91.918 AC.

N.E. QTR. SECTION 7 - 61.284 AC.  
S.E. QTR. SECTION 7 - 30.634 AC.

DAVID A. SCHLABACH  
MARY SCHLABACH  
EDWARD L. KLINE  
BETTY D. KLINE  
D.V. 239-489  
O.R. 193-2880  
PN 0600661000  
(61.284 AC.)

APPROVED FOR TRANSFER ONLY  
NO SUBDIVISION PLAT REQUIRED  
(O.R.C. 711.001 & 711.131)  
Lot(s) not for building unless  
approved by Board of Health  
HOLMES CO. PLANNING COMMISSION  
By TS Date 1/15/2021



IVAN J. HOCHSTETLER  
AMANDA SUE HOCHSTETLER  
O.R. 114-233  
O.R. 231-1021

**Plat Approved**

Holmes County Map Office  
1/14/2021 TD



I CERTIFY THIS SURVEY TO BE CORRECT  
TO THE BEST OF MY KNOWLEDGE.

*Donald C. Baker*  
DONALD C. BAKER P.S. 6938  
DATE: DEC. 31, 2020  
KES\GRB  
FILE NAME: WORK6\S-630-20\CNK



BAKER SURVEYING, LLC  
138 N. CLAY STREET  
MILLERSBURG, OHIO 44654  
PH. 330-674-4788  
EMAIL: [bakersurveying@gmail.com](mailto:bakersurveying@gmail.com)