

SCALE: 1"=200'

- 5/8" REBAR FOUND UNLESS OTHERWISE NOTED
- 5/8" REBAR SET WITH I.D. CAP I.D. CAP MARKED "BAKER 6938"

REFERENCES

- O.R. VOL. 213 PAGE 299
- PLAT VOL. 4 PAGE 150
- PLAT VOL. 5 PAGE 75
- PLAT VOL. 10 PAGE 403
- PLAT VOL. 19 PAGE 107
- PLAT VOL. 4 PAGE 119
- PLAT VOL. 19 PAGE 1759
- PLAT VOL. 19 PAGE 1952

BASIS OF BEARINGS ASSUMED

MECHANIC TOWNSHIP
 N.E. QTR. SECTION 11
 T-8 N; R-7 W
 2ND. QTR., LOT 33
 T-8 N; R-6 W
 HOLMES COUNTY, OHIO
 SURVEYED FOR: MATT MORRIS

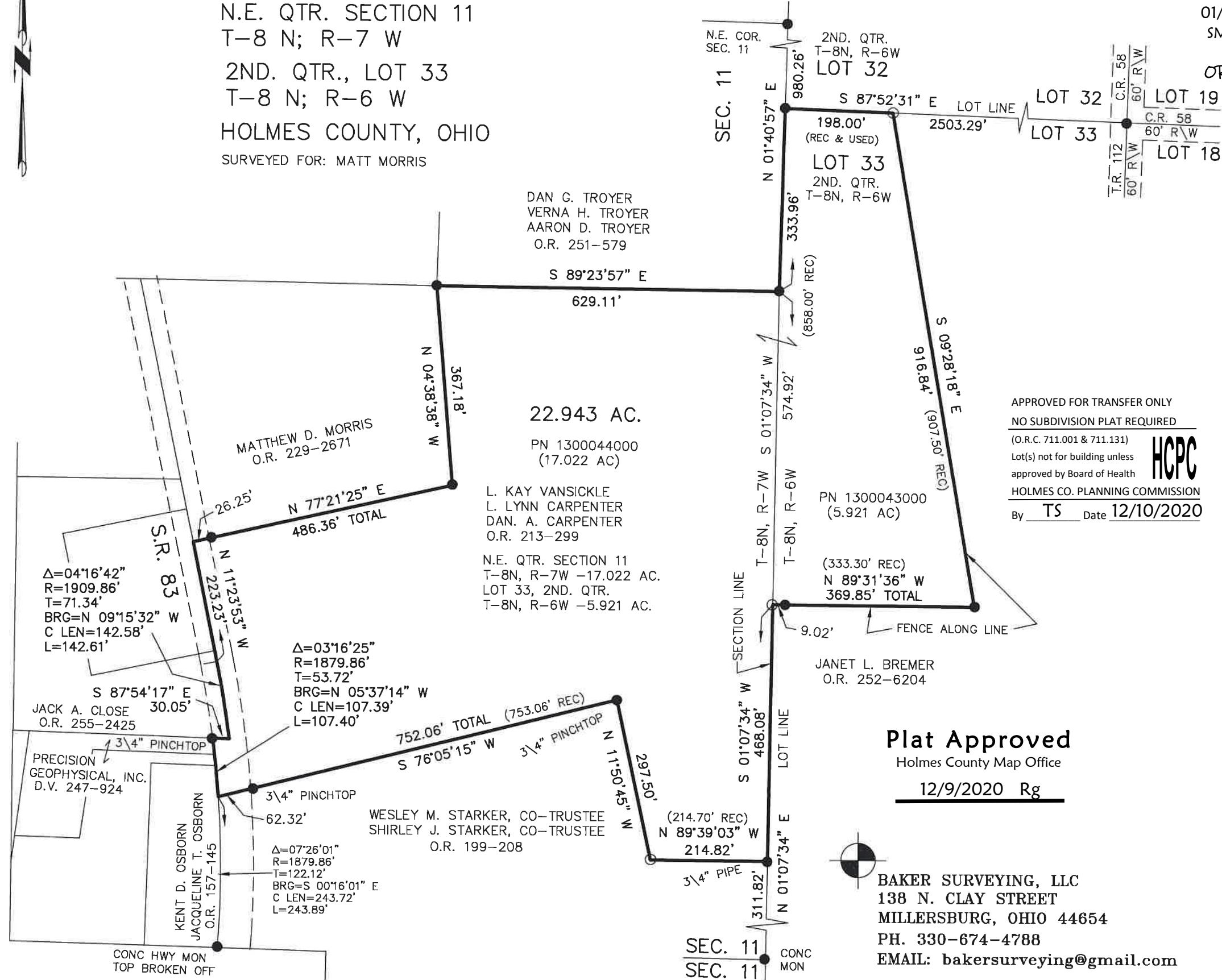

APPROVED FOR TRANSFER ONLY
 NO SUBDIVISION PLAT REQUIRED
 (O.R.C. 711.001 & 711.131)
 Lot(s) not for building unless
 approved by Board of Health
 HOLMES CO. PLANNING COMMISSION
 By TS Date 12/10/2020



Plat Approved

Holmes County Map Office

12/9/2020 Rg

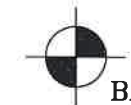

BAKER SURVEYING, LLC
 138 N. CLAY STREET
 MILLERSBURG, OHIO 44654
 PH. 330-674-4788
 EMAIL: bakersurveying@gmail.com



I CERTIFY THIS SURVEY TO BE CORRECT TO THE BEST OF MY KNOWLEDGE.

Donald C. Baker

DONALD C. BAKER P.S. 6938

DATE: NOV. 13, 2020

FDB\TAB

FILE NAME: WORK6\S-575-20

CONC HWY MON
 TOP BROKEN OFF