

39 26
38 27

PAINT TOWNSHIP
3RD QTR., LOTS 27 & 28
T-10 N; R-4 W
HOLMES COUNTY, OHIO

SURVEYED FOR: WINESBURG CARRIAGE

0 100 200



SCALE: 1"=100'

- STONE FOUND
- 5/8" REBAR FOUND UNLESS OTHERWISE NOTED
- 5/8" REBAR SET WITH I.D. CAP I.D. CAP MARKED "BAKER SURVEYING LLC"



202100012908
B: 19 P: 4275
FILED FOR RECORD IN
HOLMES COUNTY, OH
ANITA HALL, COUNTY RECORDER
01/12/2021 12:35 PM
SMALL PLAT . 40.00
PAGES: 1
ORV 275 P 2732

REFERENCES

- O.R. VOL. 185 PAGE 1852
- O.R. VOL. 266 PAGE 2534
- O.R. VOL. 266 PAGE 3007
- O.R. VOL. 268 PAGE 2379
- PLAT VOL. 19 PAGE 3633
- PLAT VOL. 19 PAGE 3791
- BASIS OF BEARINGS FROM
PLAT VOL. 19 PAGE 3791

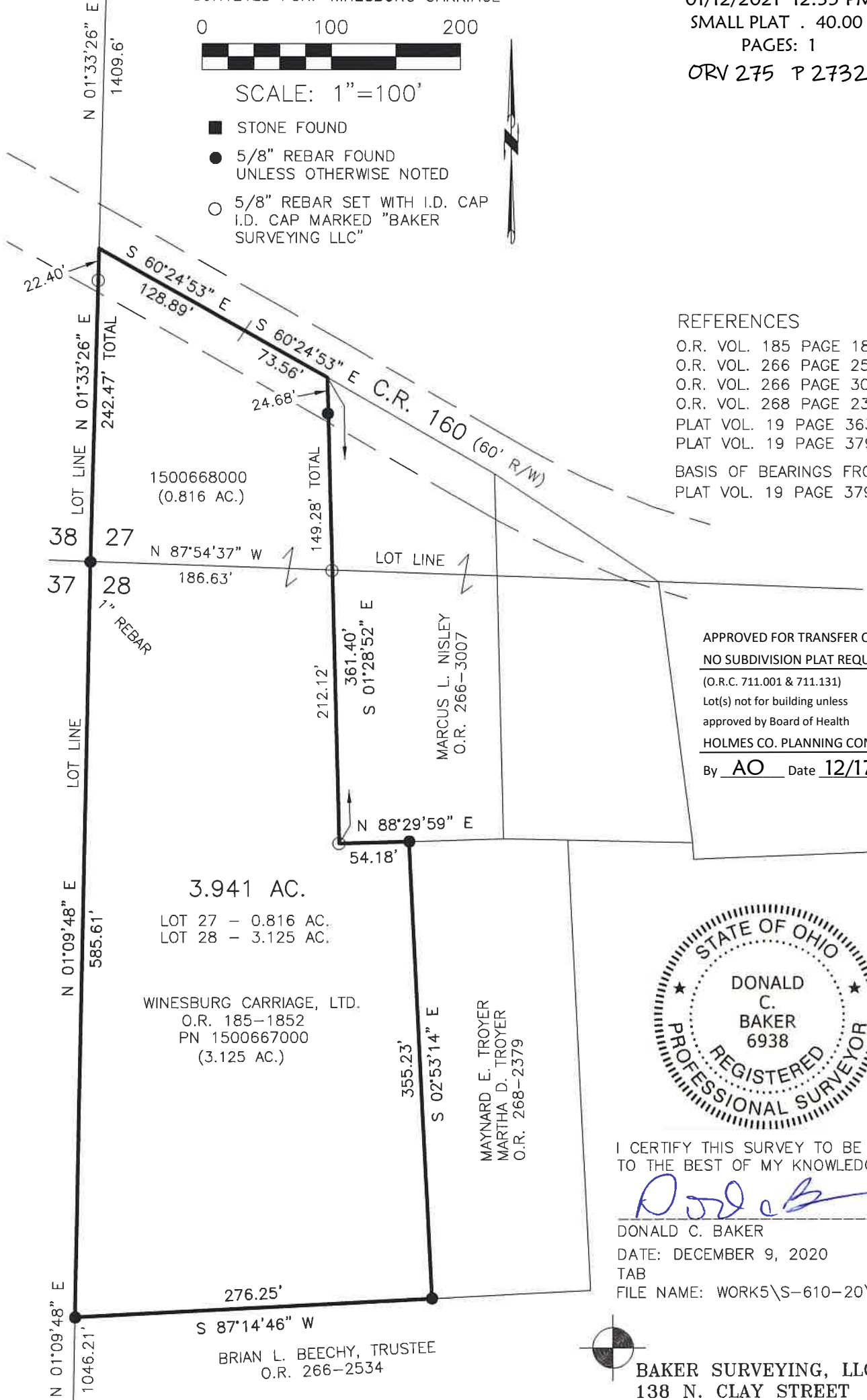

APPROVED FOR TRANSFER ONLY
NO SUBDIVISION PLAT REQUIRED

(O.R.C. 711.001 & 711.131)

Lot(s) not for building unless
approved by Board of Health



HOLMES CO. PLANNING COMMISSION

By AO Date 12/17/2020



I CERTIFY THIS SURVEY TO BE CORRECT
TO THE BEST OF MY KNOWLEDGE.

Donald C. Baker

DONALD C. BAKER P.S. 6938

DATE: DECEMBER 9, 2020

TAB

FILE NAME: WORK5\S-610-20\CNK



BAKER SURVEYING, LLC
138 N. CLAY STREET
MILLERSBURG, OHIO 44654
PH. 330-674-4788

EMAIL: bakersurveying@gmail.com

37 28
36 29

Plat Approved

Holmes County Map Office

12/17/2020 TD