

LAKE BUCKHORN
PART OF LOT 3
(P. 2 PG. 6A)

MECHANIC TOWNSHIP
SECTION 20
T-8 N, R-7 W
HOLMES COUNTY, OHIO
SURVEYED FOR: TOM KIRCHENDORFER

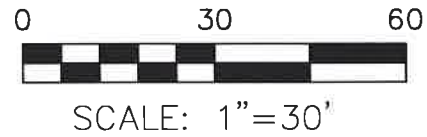

- 5/8" REBAR FOUND
UNLESS OTHERWISE NOTED
- DRILL HOLE SET IN ROCK
- 5/8" REBAR SET WITH I.D. CAP
I.D. CAP MARKED "BAKER
SURVEYING LLC"

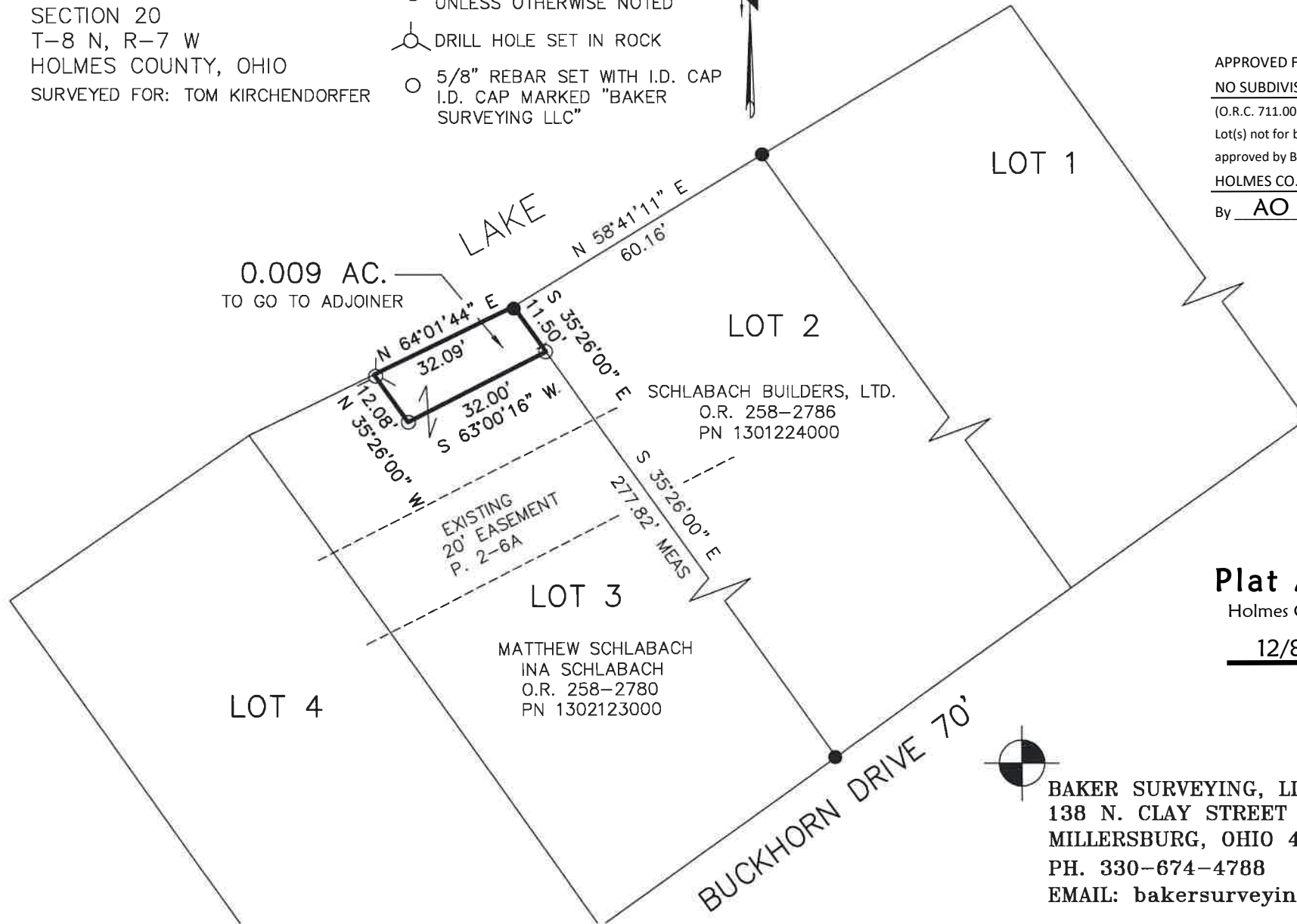

APPROVED FOR TRANSFER ONLY
NO SUBDIVISION PLAT REQUIRED
(O.R.C. 711.001 & 711.131)
Lot(s) not for building unless
approved by Board of Health
HOLMES CO. PLANNING COMMISSION
By AO Date 12/11/2020



202100012779
B: 19 P: 4268
FILED FOR RECORD IN
HOLMES COUNTY, OH
ANITA HALL, COUNTY RECORDER
01/05/2021 11:28 AM
SMALL PLAT . 40.00
PAGES: 1
ORV 275 P 2029
2031

REFERENCES

O.R.VOL. 258 PAGE 2780
O.R. VOL. 258 PAGE 2786
PLAT VOL. 2 PAGE 6A
BASIS OF BEARINGS
P.V. 2 PG. 6A

Plat Approved
Holmes County Map Office
12/8/2020 BH



I CERTIFY THIS SURVEY TO BE CORRECT
TO THE BEST OF MY KNOWLEDGE.

Donald C. Baker
DONALD C. BAKER P.S. 6938
DATE: OCT. 8, 2020
KES\TAB
FILE NAME: WORK6\S-540-20\CNK

BAKER SURVEYING, LLC
138 N. CLAY STREET
MILLERSBURG, OHIO 44654
PH. 330-674-4788
EMAIL: bakersurveying@gmail.com