

20200012523
B: 19 P: 4253
FILED FOR RECORD IN
HOLMES COUNTY, OH
ANITA HALL, COUNTY RECORDER
12/21/2020 11:08 AM
SMALL PLAT - 40.00
PAGES: 1

ORV 275 PG 790

PRAIRIE TOWNSHIP
N.W. & S.W. QTRS. SECTION 12
T-13 N; R-13 W
HOLMES COUNTY, OHIO

SURVEYED FOR: WAYNE TROYER



SCALE: 1"=200'

- 5/8" REBAR FOUND UNLESS OTHERWISE NOTED
- 5/8" REBAR SET WITH I.D. CAP I.D. CAP MARKED "BAKER 6938"

REFERENCES

- DEED VOL. 252 PAGE 137
 - O.R. VOL. 251 PAGE 1016
 - O.R. VOL. 168 PAGE 2113
 - O.R. VOL. 263 PAGE 5753
 - O.R. VOL. 265 PAGE 2685
 - PLAT VOL. 2 PAGE 543
 - PLAT VOL. 19 PAGE 3579
 - PLAT VOL. 19 PAGE 3442
- BASIS OF BEARINGS FROM
PLAT VOL. 2 PAGE 543

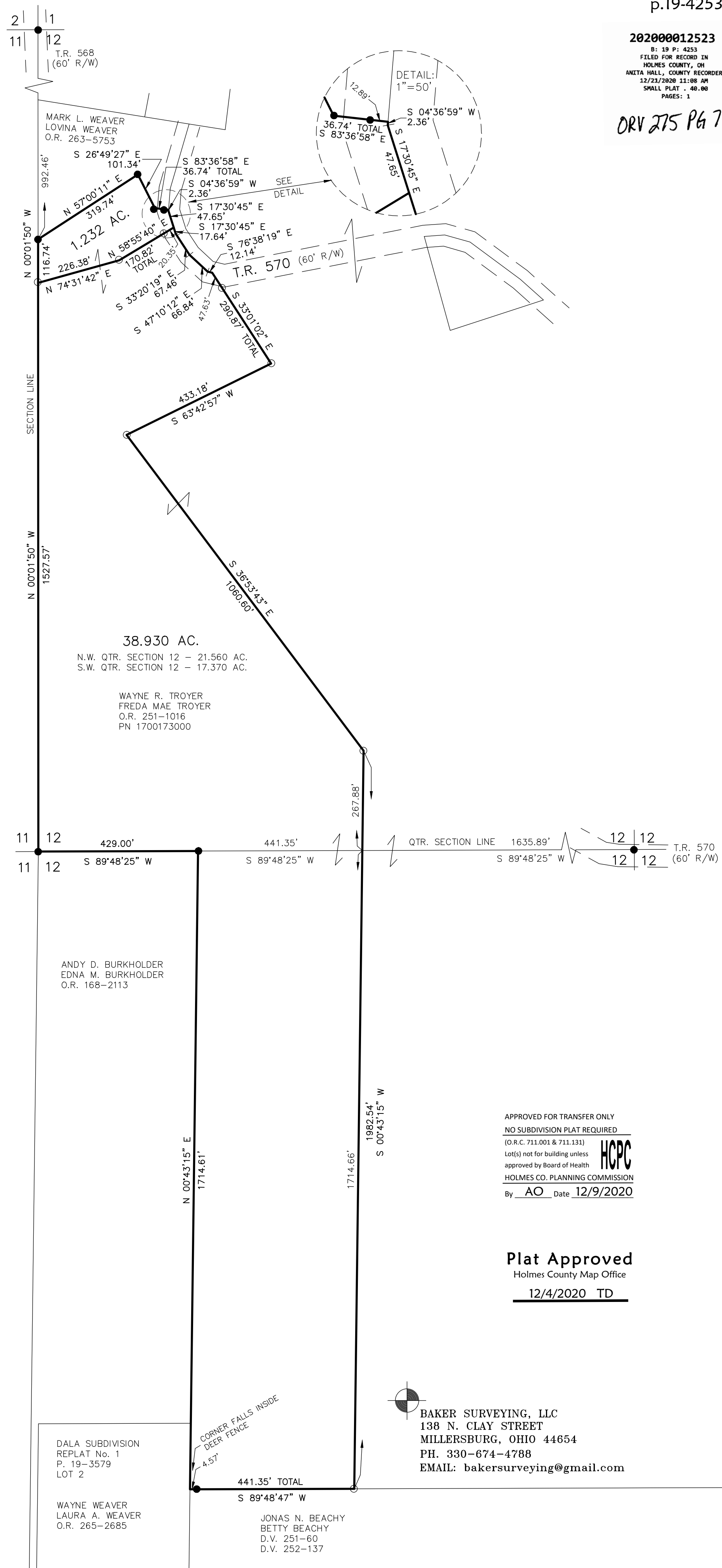

38.930 AC.

N.W. QTR. SECTION 12 - 21.560 AC.
S.W. QTR. SECTION 12 - 17.370 AC.

WAYNE R. TROYER
FREDA MAE TROYER
O.R. 251-1016
PN 1700173000

ANDY D. BURKHOLDER
EDNA M. BURKHOLDER
O.R. 168-2113

APPROVED FOR TRANSFER ONLY
NO SUBDIVISION PLAT REQUIRED
(O.R.C. 711.001 & 711.131)
Lot(s) not for building unless
approved by Board of Health
HOLMES CO. PLANNING COMMISSION
By AO Date 12/9/2020



Plat Approved
Holmes County Map Office
12/4/2020 TD



I CERTIFY THIS SURVEY TO BE CORRECT TO THE BEST OF MY KNOWLEDGE.

Donald C. Baker
DONALD C. BAKER P.S. 6938
DATE: NOV. 3, 2020
FDB\TAB
FILE NAME: WORK5\S-588-20\CNK

DALA SUBDIVISION
REPLAT No. 1
P. 19-3579
LOT 2

WAYNE WEAVER
LAURA A. WEAVER
O.R. 265-2685

CORNER FALLS INSIDE
DEER FENCE
4.57'

441.35' TOTAL
S 89°48'47" W

JONAS N. BEACHY
BETTY BEACHY
D.V. 251-60
D.V. 252-137



BAKER SURVEYING, LLC
138 N. CLAY STREET
MILLERSBURG, OHIO 44654
PH. 330-674-4788
EMAIL: bakersurveying@gmail.com