

RICHLAND TOWNSHIP
 N.W. QTR. SECTION 17
 T-8 N; R-8 W
 HOLMES COUNTY, OHIO

SURVEYED FOR: CARL PATTERSON



SCALE: 1"=200'

- 5/8" REBAR FOUND UNLESS OTHERWISE NOTED
- 5/8" REBAR SET WITH I.D. CAP I.D. CAP MARKED "BAKER 6938"



I CERTIFY THIS SURVEY TO BE CORRECT TO THE BEST OF MY KNOWLEDGE.

Donald C. Baker

DONALD C. BAKER P.S. 6938

DATE: NOV. 16, 2020

FDB\TAB

FILE NAME: WORK6\S-621-20

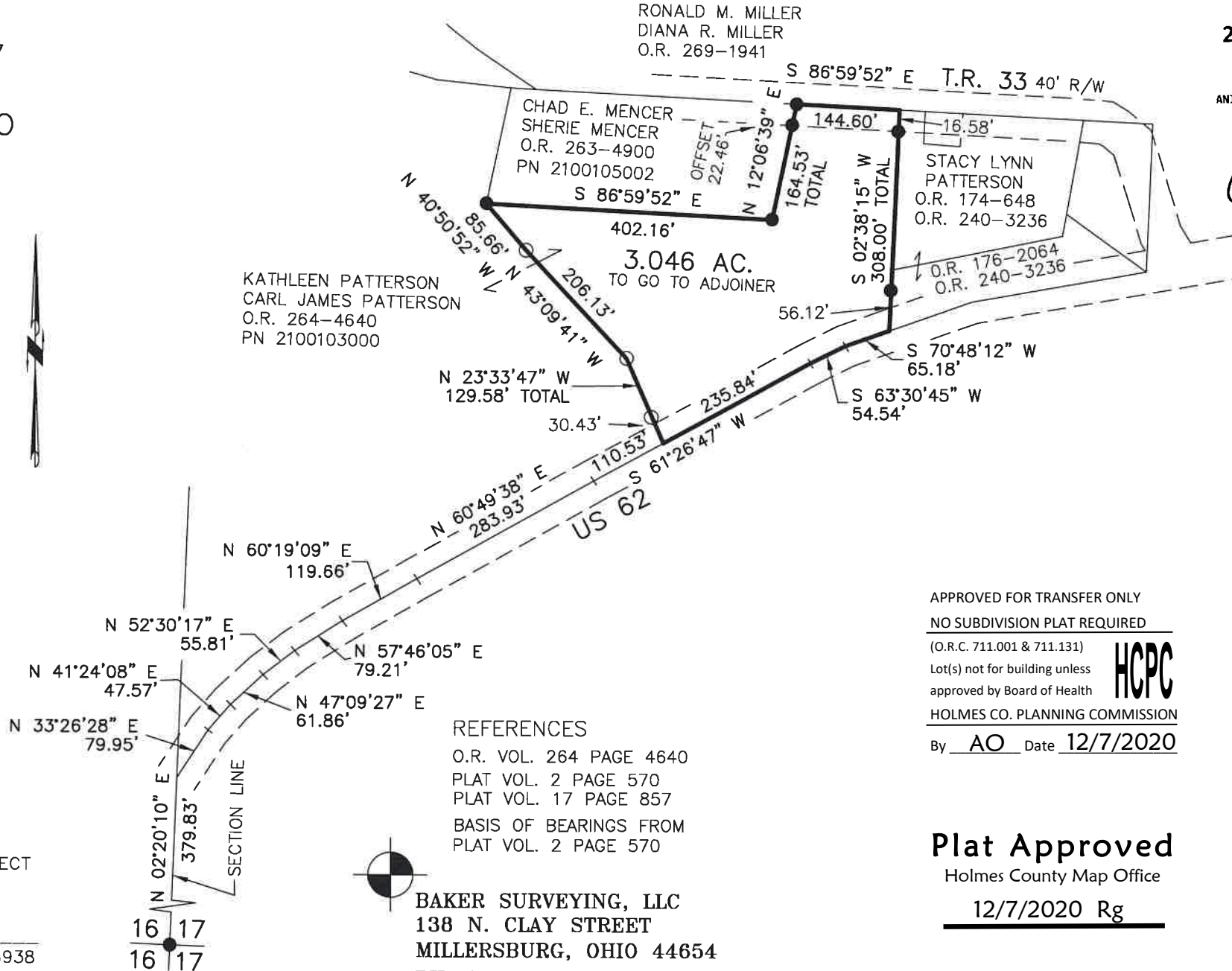

REFERENCES

O.R. VOL. 264 PAGE 4640
 PLAT VOL. 2 PAGE 570
 PLAT VOL. 17 PAGE 857
 BASIS OF BEARINGS FROM
 PLAT VOL. 2 PAGE 570

BAKER SURVEYING, LLC
 138 N. CLAY STREET
 MILLERSBURG, OHIO 44654
 PH. 330-674-4788
 EMAIL: bakersurveying@gmail.com

p.19-4242

202000012346

B: 19 P: 4242
 FILED FOR RECORD IN
 HOLMES COUNTY, OH
 ANITA HALL, COUNTY RECORDER
 12/10/2020 11:40 AM
 SMALL PLAT . 40.00
 PAGES: 1

ORV 274 PG 7328

Holmes County, OH

APPROVED FOR TRANSFER ONLY

NO SUBDIVISION PLAT REQUIRED

(O.R.C. 711.001 & 711.131)

Lot(s) not for building unless

approved by Board of Health

HOLMES CO. PLANNING COMMISSION

By AO Date 12/7/2020



Plat Approved

Holmes County Map Office

12/7/2020 Rg