

ELI J. & KATIE D. RABER SUBDIVISION REPLAT No. 1

REPLAT OF

ELI J. & KATIE D. RABER SUBDIVISION (P. 17-561) LOT 2 & ADDITIONAL LANDS

(FINAL)

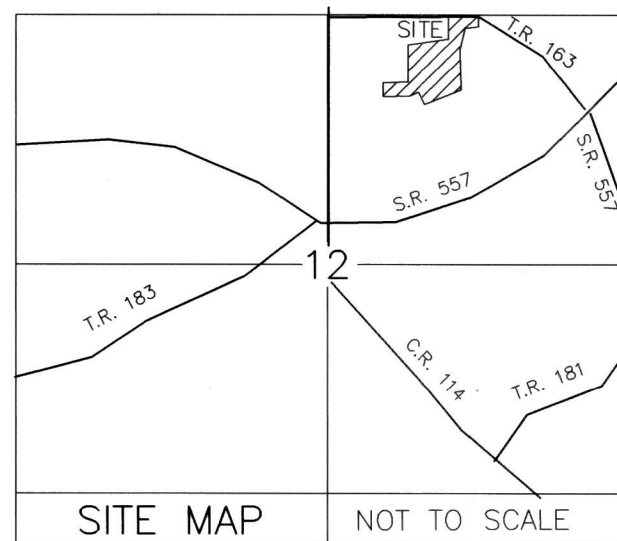

AGENT:
ELI J. RABER
2978 T.R. 163
BALTIM, OHIO 43804
PHONE: 330-600-0815

REFERENCES

O.R. VOL. 57 PAGE 199
O.R. VOL. 7 PAGE 568
O.R. VOL. 57 PAGE 195
O.R. VOL. 63 PAGE 653
PLAT VOL. 17 PAGE 561
PLAT VOL. 16 PAGE 705

BASIS OF BEARINGS FROM
PLAT VOL. 17 PAGE 561

ACREAGE IN LOT 4.966 ACRES
ACREAGE IN ROAD DEDICATION 0.000 ACRES
TOTAL ACREAGE 4.966 ACRES

THIS LOT IS FOR RESIDENTIAL PURPOSES ONLY.
NO FURTHER SPLITS WILL BE PERMITTED
WITHOUT REPLATTING SAID LOTS.

NOTE: BUILDING SETBACK LINES ARE 15'
OFF SIDE AND REAR LINES AND
30' OFF ROAD RIGHT OF WAY

For erosion and sedimentation control, the landowner will follow the Rainwater and Land Development, Ohio's Standards for Stormwater Management and Urban Street Protection. A copy of the Rainwater and Land Development, Ohio's Standards is available at the Holmes Soil and Water Conservation District Office: 62 W. Clinton Street, Millersburg, Ohio 44654. State regulated permits and plans may be required by the Ohio Environmental Protection Agency to address stormwater and sedimentation issues.

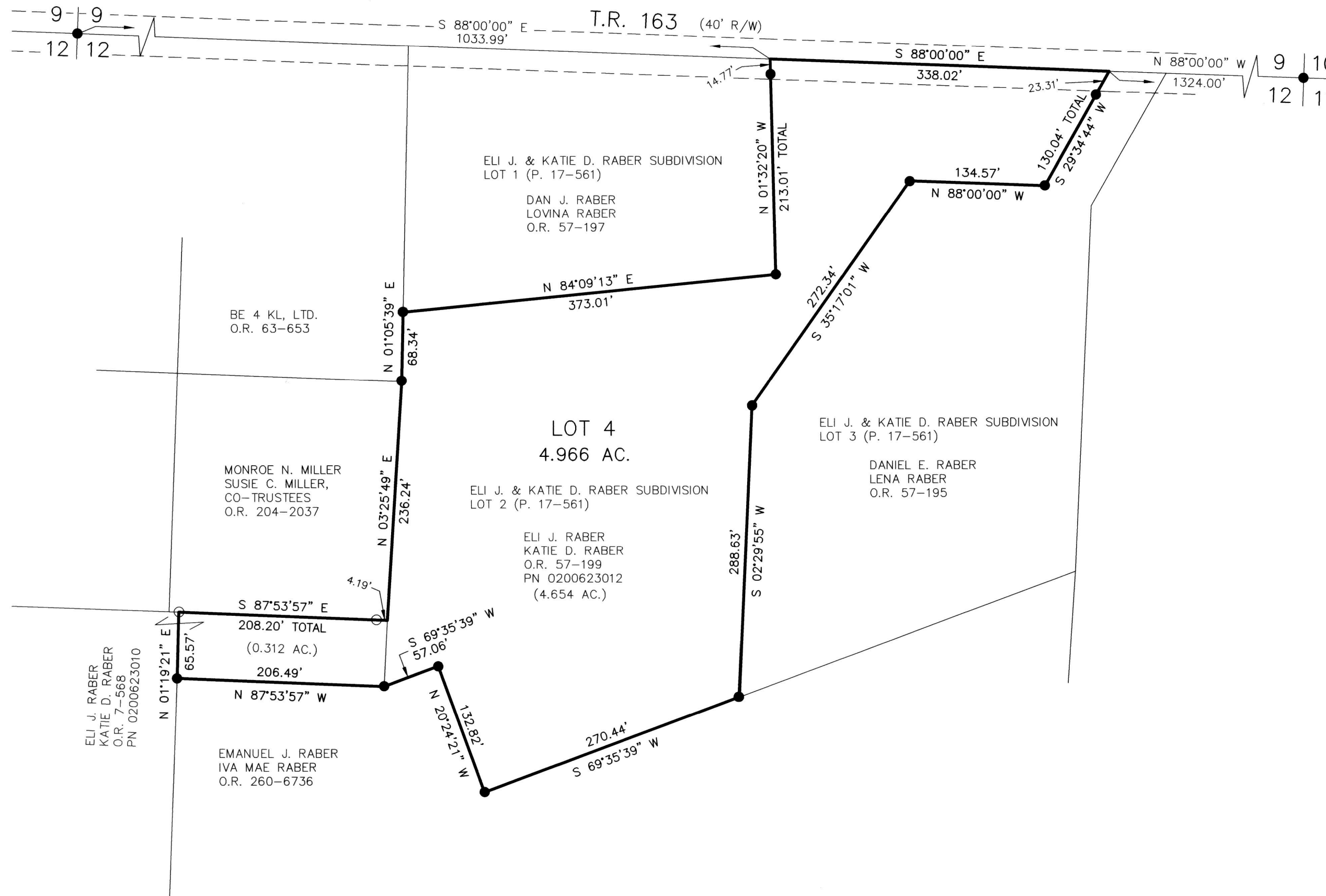

TRANSFER NOT NECESSARY
DATE Nov. 24, 2020
AUDITOR Jackie M. Lee - PT

NOTE: SIGN IN PERMANENT BLACK INK

CERTIFICATE OF OWNERSHIP AND DEDICATION

We certify that we are the owners of the property shown and described hereon and that we hereby adopt this plan of subdivision with our free consent and establish the minimum building restriction lines.

ELI J. RABER, PURSUANT TO ELECTRONIC SIGNATURE VERIFICATION BY HOLMES COUNTY PLANNING COMMISSION ON OCTOBER 26, 2020.

ELI J. RABER DATE

KATIE D. RABER, PURSUANT TO ELECTRONIC SIGNATURE VERIFICATION BY HOLMES COUNTY PLANNING COMMISSION ON OCTOBER 26, 2020.

KATIE D. RABER DATE

CERTIFICATE OF APPROVAL OF WATER SUPPLY AND SEWAGE TREATMENT SYSTEMS

I hereby certify that the subdivision plat entitled ELI J. & KATIE D. RABER SUBDIVISION REPLAT No. 1 meets the requirements of the Board of Health for water supply and sewage treatment and is hereby approved for recording. The issuance of permits to install a private water system and on-site sewage treatment system of any lot is dependent on a site specific evaluation prior to the start of any construction.

Michael E. Herr 11/6/2020
Health Commissioner DATE

CERTIFICATE OF APPROVAL BY THE HOLMES SOIL AND WATER CONSERVATION DISTRICT

I hereby certify that I have approved the subdivision plat and/or agreements or provisions for sedimentation and erosion control as stated or shown hereon.

[Signature] 11/6/2020
Holmes Soil and Water Conservation District DATE

CERTIFICATE OF APPROVAL BY THE COUNTY COMMISSIONERS

I hereby certify that the County Commissioners have approved the subdivision plat as shown hereon.

[Signature] DATE
Chairman, County Commissioners

CERTIFICATE OF APPROVAL OF PLAT

I hereby certify that I have approved the plat shown hereon.

Donald C. Baker, P.E., P.S. 11/6/2020
County Engineer DATE

CERTIFICATE OF APPROVAL FOR RECORDING

I hereby certify that the subdivision plat shown hereon has been found to comply with the subdivision regulations for Holmes County, Ohio, with the exception of such variances, if any, as prenoted in the minutes of the Holmes County Planning Commission and that it has been approved for recording in the office of the County Recorder.

Arnold Oliver 11/26/2020
Holmes County Planning Commission DATE

CERTIFICATE OF ACCURACY
I hereby certify that the plan shown and described hereon is a true and correct survey to the accuracy required by the Holmes County Planning Commission and that the monuments have been placed as shown hereon.

Donald C. Baker OCT. 21, 2020
Donald C. Baker P.S. 6938 DATE

BAKER SURVEYING, LLC
138 N. CLAY STREET
MILLERSBURG, OHIO 44654
PH. 330-674-4788
EMAIL: bakersurveying@gmail.com

CLARK TOWNSHIP
N.E. QTR. SECTION 12
T-8 N; R-5 W
HOLMES COUNTY, OHIO



SCALE: 1"=100'

DATE: SEPT. 15, 2020 FDB\VD WORK6\S-482-20\NCK

- 5/8" REBAR FOUND UNLESS OTHERWISE NOTED
- 5/8" REBAR SET WITH I.D. CAP I.D. CAP MARKED "BAKER 6938"

