

SCALE: 1"=200'

- ▲ R.R. SPIKE FOUND
- 5/8" REBAR FOUND UNLESS OTHERWISE NOTED
- △ R.R. SPIKE SET
- 5/8" REBAR SET WITH I.D. CAP I.D. CAP MARKED "BAKER 6938"

WASHINGTON TOWNSHIP
 S.E. QTR. SECTION 34
 T-20 N; R-15 W
 N.E. QTR. SECTION 3
 T-19 N; R-15 W
 HOLMES COUNTY, OHIO

SURVEYED FOR: MICHAEL STROH

202000011956
 B: 19 P: 4225
 FILED FOR RECORD IN
 HOLMES COUNTY, OH
 ANITA HALL, COUNTY RECORDER
 11/20/2020 01:48 PM
 SMALL PLAT . 48.00
 PAGES: 1

brv 214 P5197

REFERENCES

- O.R. VOL. 272 PAGE 1734
- PLAT VOL. 11 PAGE 17
- PLAT VOL. 19 PAGE 3772
- PLAT VOL. 13 PAGE 110
- PLAT VOL. 12 PAGE 184
- PLAT VOL. 14 PAGE 563

BASIS OF BEARINGS FROM OHIO STATE PLANE COORDINATE SYSTEM, NORTH ZONE, N.A.D. 83

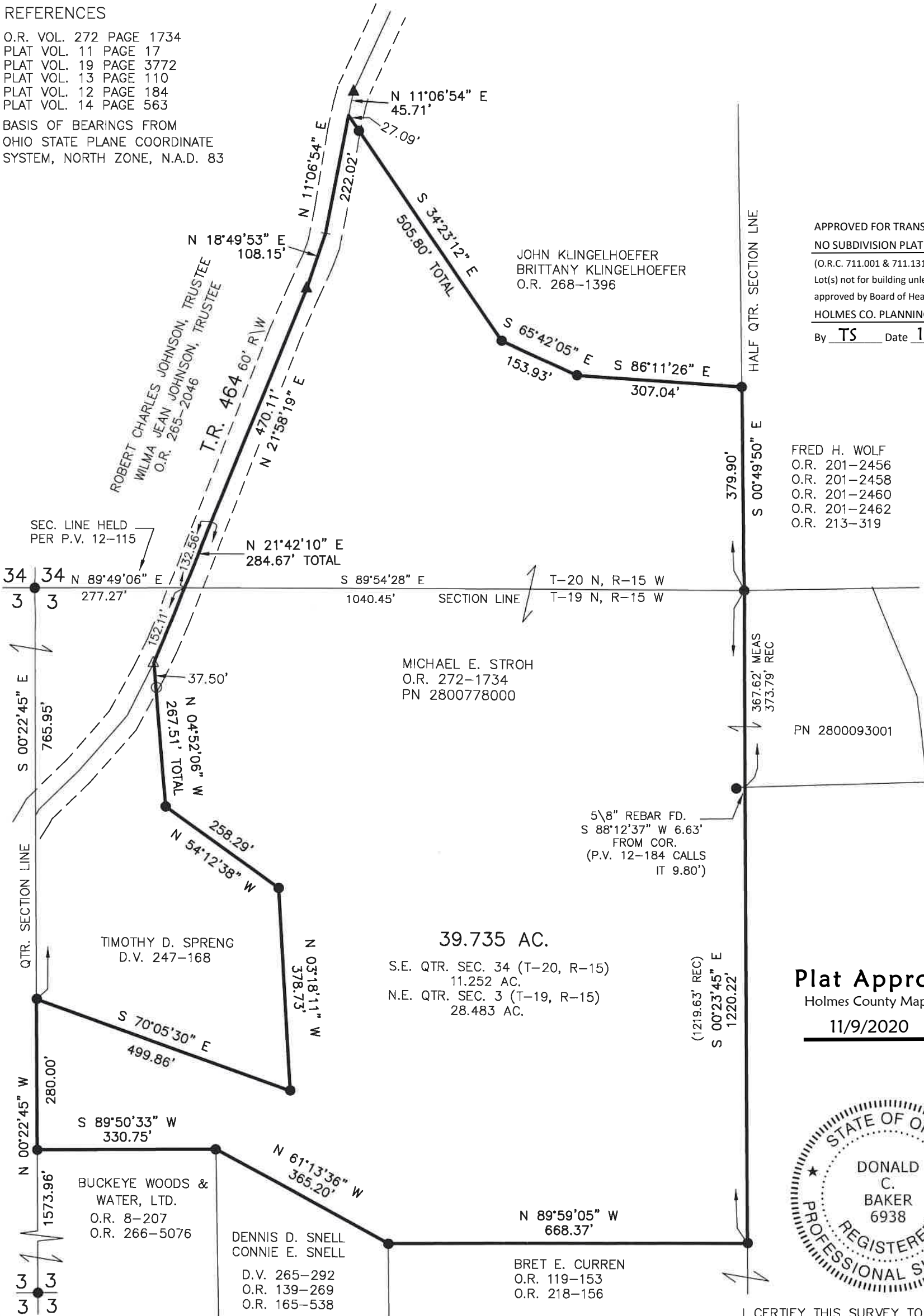

APPROVED FOR TRANSFER ONLY
 NO SUBDIVISION PLAT REQUIRED
 (O.R.C. 711.001 & 711.131)
 Lot(s) not for building unless approved by Board of Health
 HOLMES CO. PLANNING COMMISSION
 By TS Date 11/10/2020



FRED H. WOLF
 O.R. 201-2456
 O.R. 201-2458
 O.R. 201-2460
 O.R. 201-2462
 O.R. 213-319

Plat Approved
 Holmes County Map Office
 11/9/2020 TD



I CERTIFY THIS SURVEY TO BE CORRECT TO THE BEST OF MY KNOWLEDGE.

Donald C. Baker

DONALD C. BAKER P.S. 6938
 DATE: OCT. 19, 2020
 KES\VJD
 FILE NAME: WORK6\S-563-20

BAKER SURVEYING, LLC
 138 N. CLAY STREET
 MILLERSBURG, OHIO 44654
 PH. 330-674-4788
 EMAIL: bakersurveying@gmail.com