

*TRM*

RYAN A. SNEZEK

REG. PROF. SURV. No. 8495



EASEMENT EXHIBIT

for

1775 WEST BUCKHORN DRIVE

Known as being part of Lot No. 344 of Lake Buckhorn Subdivision, Map No. 5,  
recorded in Plat Volume 2, Page 14A, being part of Section 20, Township 8  
North, Range 7 West of the United States Military Lands, now situated in the

TOWNSHIP OF MECHANIC  
COUNTY OF HOLMES - STATE OF OHIO



GRAPHIC SCALE

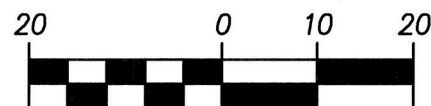

1 INCH = 20 FEET

MISCELLANEOUS NOTES

- 1. A boundary survey was not performed with this Easement. Any property information depicted in this topographic drawing was taken from Holmes County provided records and shown hereon for planning purposes only.

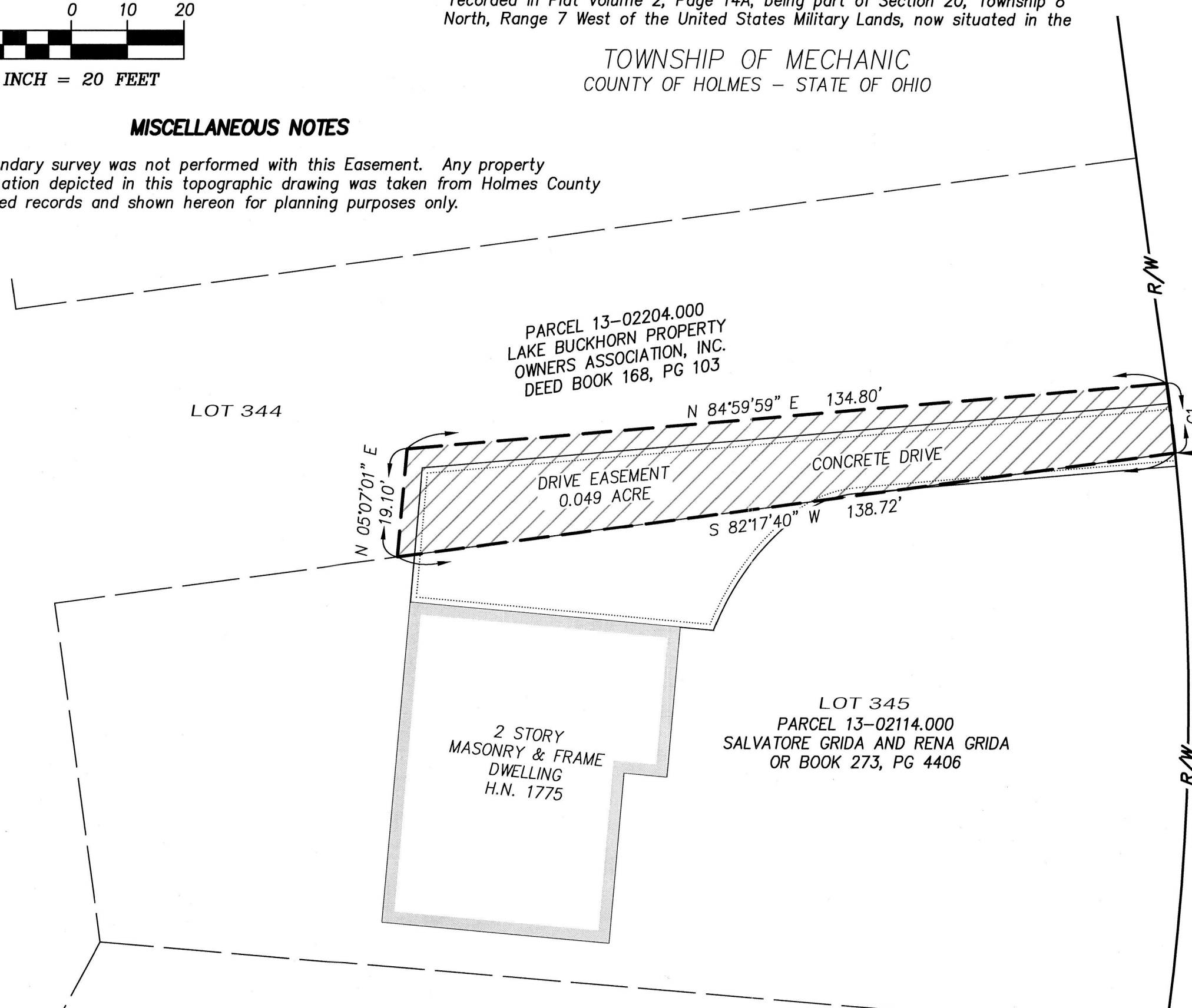

**McSteen**

LAND SURVEYORS

1415 East 286th Street Wickliffe, OH 44092  
Phone: 440.585.9800 www.mcsteen.com

PLACE OF BEGINNING

- (C1) Δ = 01°40'44" REC. & USED  
R = 418.43' REC. & USED  
A = 12.26' REC. & USED  
T = 6.13' CALC.  
CH = 12.26' REC. & USED  
BRG = S 06°54'40" E

PLAT APPROVED

*11/5/2020*

Job No.: 562269

Drawn By: TEE

Date: November 4, 2020

© 2020 McSteen & Associates, Inc.