

PRAIRIE TOWNSHIP
 N.W. QTR. SECTION 28
 T-14 N; R-13 W
 HOLMES COUNTY, OHIO

SURVEYED FOR: JOSEPH SPECHT

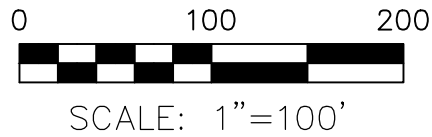

- 5/8" REBAR FOUND
UNLESS OTHERWISE NOTED
- 5/8" REBAR SET WITH I.D. CAP
I.D. CAP MARKED "BAKER
SURVEYING LLC"

APPROVED FOR TRANSFER ONLY
 NO SUBDIVISION PLAT REQUIRED
 (O.R.C. 711.001 & 711.131)
 Lot(s) not for building unless
 approved by Board of Health
HCPC
 HOLMES CO. PLANNING COMMISSION
 By AO Date 10/20/2020

202000011498
 B: 19 P: 4204
 FILED FOR RECORD IN
 HOLMES COUNTY, OH
 ANITA HALL, COUNTY RECORDER
 10/28/2020 12:10 PM
 SMALL PLAT . 40.00
 PAGES: 1
ORV 274 PG 2840

Plat Approved
 Holmes County Map Office
10/16/2020 BH

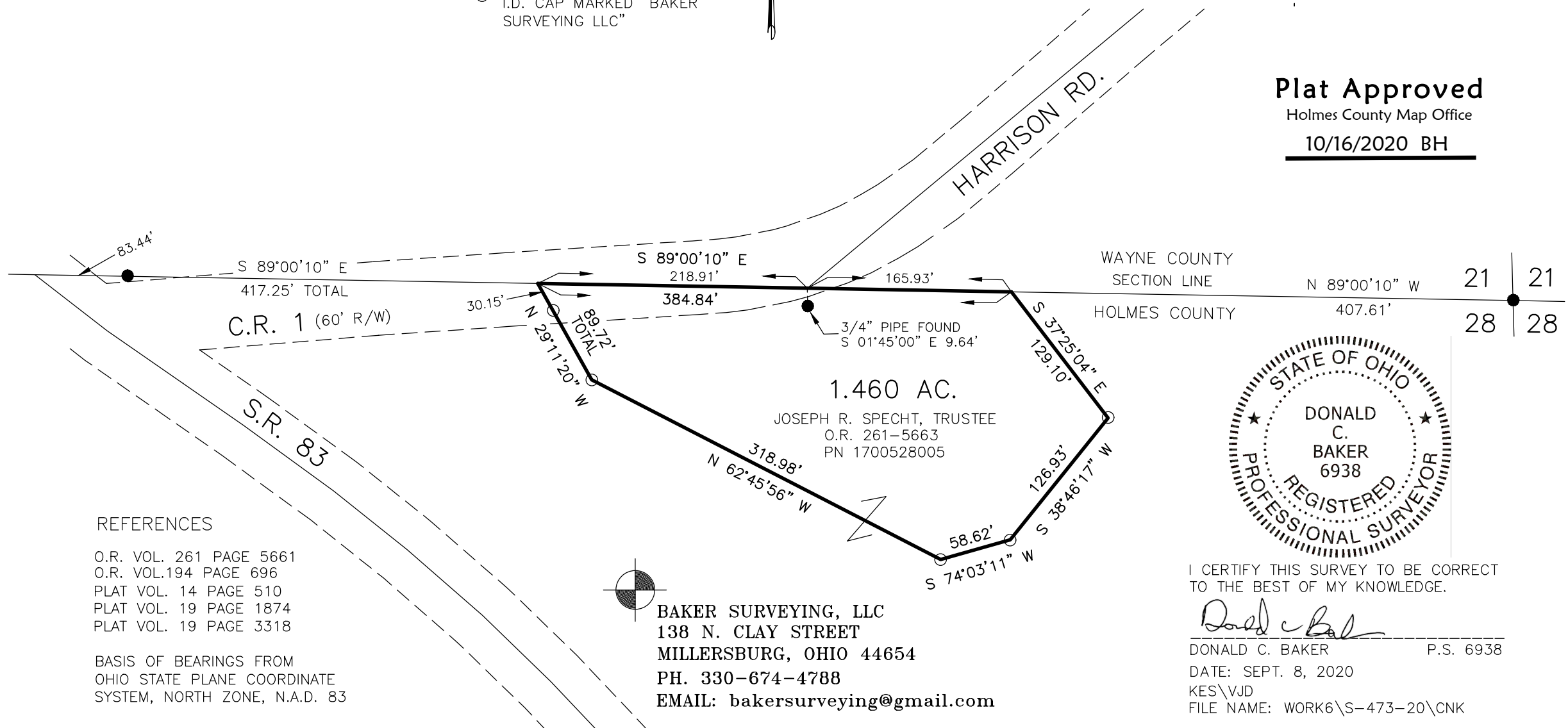

WAYNE COUNTY	N 89°00'10" W	21	21
HOLMES COUNTY	407.61'	28	28

REFERENCES

- O.R. VOL. 261 PAGE 5661
- O.R. VOL.194 PAGE 696
- PLAT VOL. 14 PAGE 510
- PLAT VOL. 19 PAGE 1874
- PLAT VOL. 19 PAGE 3318

BASIS OF BEARINGS FROM
 OHIO STATE PLANE COORDINATE
 SYSTEM, NORTH ZONE, N.A.D. 83



BAKER SURVEYING, LLC
 138 N. CLAY STREET
 MILLERSBURG, OHIO 44654
 PH. 330-674-4788
 EMAIL: bakersurveying@gmail.com

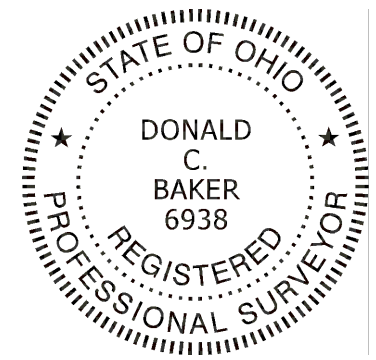

I CERTIFY THIS SURVEY TO BE CORRECT
 TO THE BEST OF MY KNOWLEDGE.
Donald C. Baker
 DONALD C. BAKER P.S. 6938
 DATE: SEPT. 8, 2020
 KES\VJD
 FILE NAME: WORK6\S-473-20\CNK