

Detail "A"

- A = Marion R. Beachy - O.R.223, P.1372 - PPN 0200471008
- B = Marion R. Beachy - O.R.267, P.5712 - PPN 0200024003
- C = Marion R. Beachy - O.R.240, P.3344 - PPN 0200024004

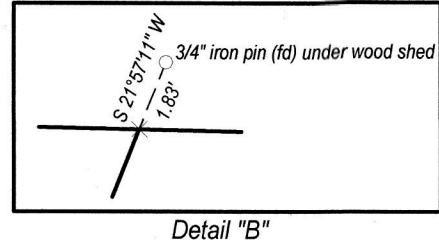

Detail "B"

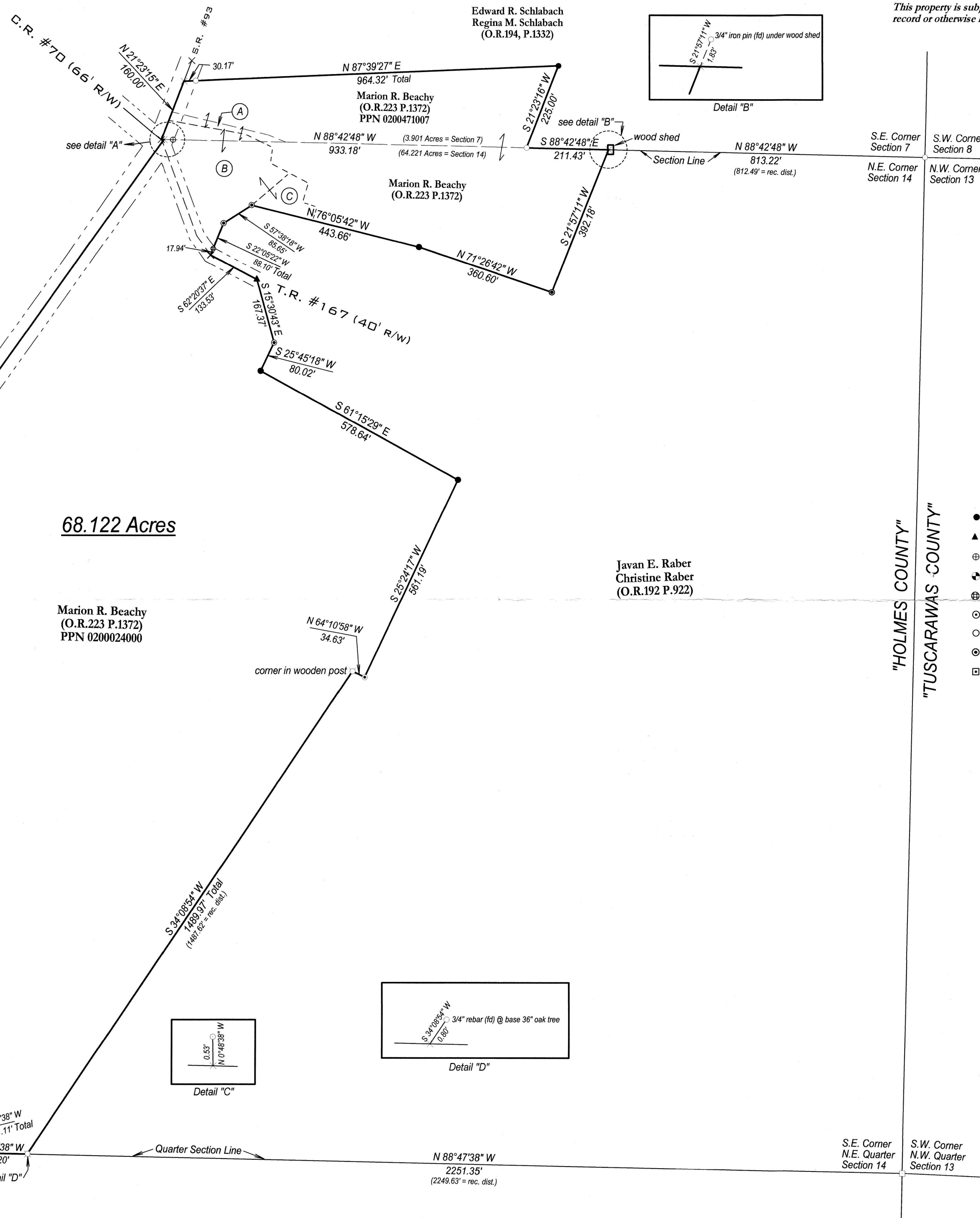
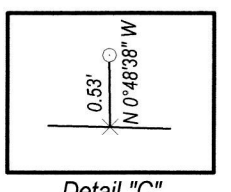

Detail "C"

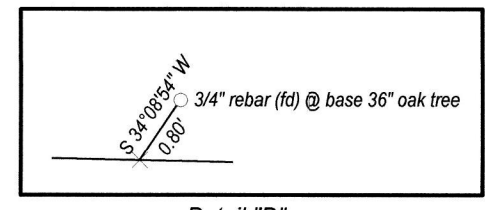

Detail "D"

This property is subject to all legal highways, right-of-ways, easements, leases and restrictions of record or otherwise legally established which may not be necessarily shown hereon.

**20200011144**  
 B: 19 P: 4187  
 FILED FOR RECORD IN  
 HOLMES COUNTY, OH  
 ANITA HALL, COUNTY RECORDER  
 10/09/2020 03:03 PM  
 PLAT MED. 43.20  
 PAGES: 1

ORV 274 B1126

APPROVED FOR TRANSFER ONLY  
 NO SUBMISSION PLAT REQUIRED  
 (O.R.C. 711.001 & 711.101)  
 L116) not for buildin  
 approved by Board of House  
 HOLMES CO. PLANNING COMMISSION  
 Date: 10/17/2020

Documents used:  
 Plat Book 9, Page 91  
 Plat Book 16, Page 560  
 Plat Book 16, Page 958  
 Plat Book 17, Page 586  
 Plat Book 18, Page 887  
 Plat Book 19, Page 1786  
 Plat Book 19, Page 2200

Holmes County Tax Maps  
 Deed Volumes and Pages as shown hereon.

PLAT APPROVED

10/17/2020 TD

LEGEND

- Denotes a 5/8" x30" re-bar (set) with a plastic cap stamped "EMLER 7760"
- ▲ Denotes railroad spike (set)
- ⊕ Denotes 5/8" iron pin (found) "Pyle Surveying"
- ⊕ Denotes 5/8" iron pin (found) "Baker 6938"
- ⊕ Denotes 5/8" iron pin (found) "Emler 7760"
- ⊕ Denotes 5/8" iron pin (found) "GWS 6557"
- Denotes a 5/8" iron pin (found) unless otherwise noted
- ⊙ Denotes 1" o.d. pipe (found)
- ⊠ Denotes stone monument (found)

Bearings are oriented to the Ohio State Plane Coordinate System (North Zone - NAD 83) and iron pins indicated (set) are 5/8" iron pins with an orange cap stamped "Emler 7760".

I, the undersigned do hereby state that this plat was prepared from a field survey performed by myself pursuant to Chapter 4733-37 of the Ohio Administrative Code  
*Randall A. Emler*  
 Randall A. Emler  
 Professional Surveyor #7760  
 July 11, 2020



Plat of Survey:		<b>Marion Beachy</b>	
Location:		Southeast Quarter Section 7, T-8, R-4, Northeast & Northwest Quarters Section 14, T-8, R-4 Clark Township, Holmes County, Ohio	
Scale:	1" = 200'	Prepared By WARD & EMLER SURVEYING, INC. 113 Third Street S.E. New Philadelphia, Ohio 44663 Phone: (330) 364-5866 Fax: (330) 364-1107 E-mail: wesurvey@frontier.com	
Date Surveyed:	June 2020	File ID:	
MarionBeachy.pcs			