

Mechanic Township  
S.W. Qtr. Section 12  
T-8 N; R-7 W  
Holmes County, Ohio  
SURVEYED FOR: Dale Lahm

202000010687  
B: 19 P: 4170  
FILED FOR RECORD IN  
HOLMES COUNTY, OH  
ANITA HALL, COUNTY RECORDER  
09/16/2020 09:25 AM  
SMALL PLAT . 40.00  
PAGES: 1

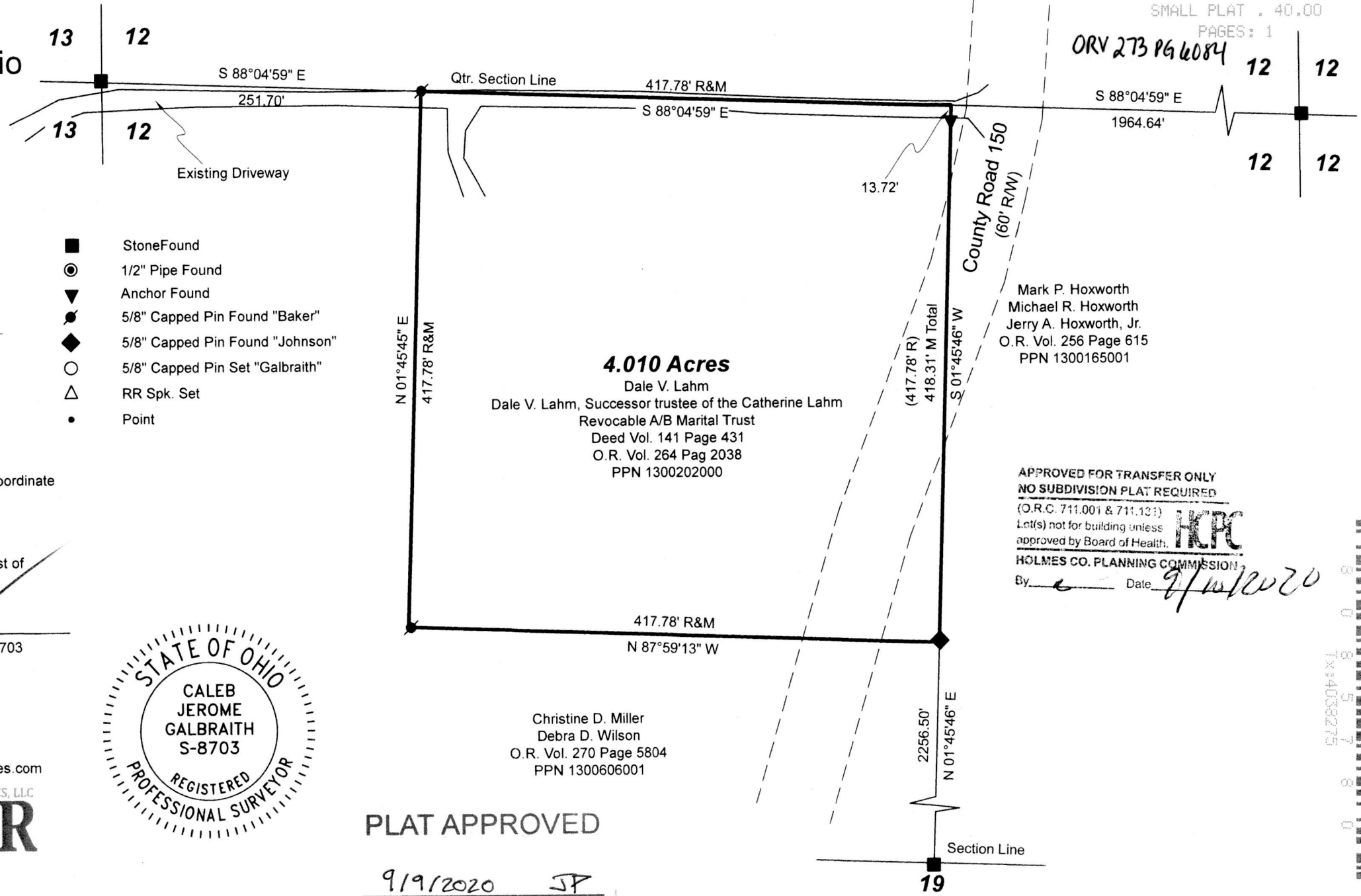
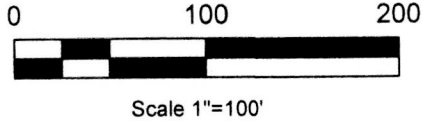

REFERENCES:

Deeds as shown

Surveys by

- Plat Vol. 19 Page 2959
- Plat Vol. 19 Page 283
- Plat Vol. 19 Page 3303
- Plat Vol. 19 Page 3988
- Plat Vol. 19 Page 3677
- Plat Vol. 16 Page 283

Basis of Bearing from Ohio State Plane Coordinate System, North Zone, NAD 83.

I certify this survey to be correct to the best of my knowledge.

Caleb Jerome Galbraith P.S. 8703  
Date: August 21, 2020  
Job ID: 13320A-H23  
Pioneer Surveying & Services, LLC.  
5434 Township Road 377  
Millersburg, Ohio 44654  
Phone: 330-231-0497  
Email: caleb@pioneersurveyingandservices.com

- Stone Found
- ⊙ 1/2" Pipe Found
- ▼ Anchor Found
- 5/8" Capped Pin Found "Baker"
- ◆ 5/8" Capped Pin Found "Johnson"
- 5/8" Capped Pin Set "Galbraith"
- △ RR Spk. Set
- Point

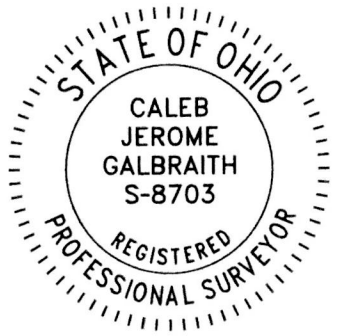
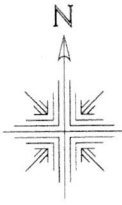

PLAT APPROVED

9/19/2020 JP

Mark P. Hoxworth  
Michael R. Hoxworth  
Jerry A. Hoxworth, Jr.  
O.R. Vol. 256 Page 615  
PPN 1300165001

APPROVED FOR TRANSFER ONLY  
NO SUBDIVISION PLAT REQUIRED  
(O.R.C. 711.001 & 711.131)  
Lot(s) not for building unless approved by Board of Health.  
HOLMES CO. PLANNING COMMISSION

By: [Signature] Date: 9/16/2020

