

KILLBUCK TOWNSHIP  
 S.E. QTR. SECTION 8  
 T-8 N; R-8 W  
 HOLMES COUNTY, OHIO

SURVEYED FOR: STEVEN WEAVER & JAMES MAST

202000010304  
 B: 19 P: 4152  
 FILED FOR RECORD IN  
 HOLMES COUNTY, OH  
 ANITA HALL, COUNTY RECORDER  
 08/26/2020 12:00 PM  
 SMALL PLAT . 40.00  
 PAGES: 1

ORV 273 PGS 4109  
 4112



SCALE: 1"=200'

- STONE FOUND
- 5/8" REBAR FOUND UNLESS OTHERWISE NOTED
- 5/8" REBAR SET WITH I.D. CAP I.D. CAP MARKED "BAKER SURVEYING LLC"

APPROVED FOR TRANSFER ONLY  
 NO SUBDIVISION PLAT REQUIRED

(O.R.C. 711.001 & 711.131)  
 Plat(s) not for building unless approved by Board of Health.



HOLMES CO. PLANNING COMMISSION

By A Date 8/17/2020



I CERTIFY THIS SURVEY TO BE CORRECT TO THE BEST OF MY KNOWLEDGE.

AARON L. GERBER P.S. 8379

DATE: JULY 15, 2020

ALG/TAB

FILE NAME: WORK5\S-339-20\CNK

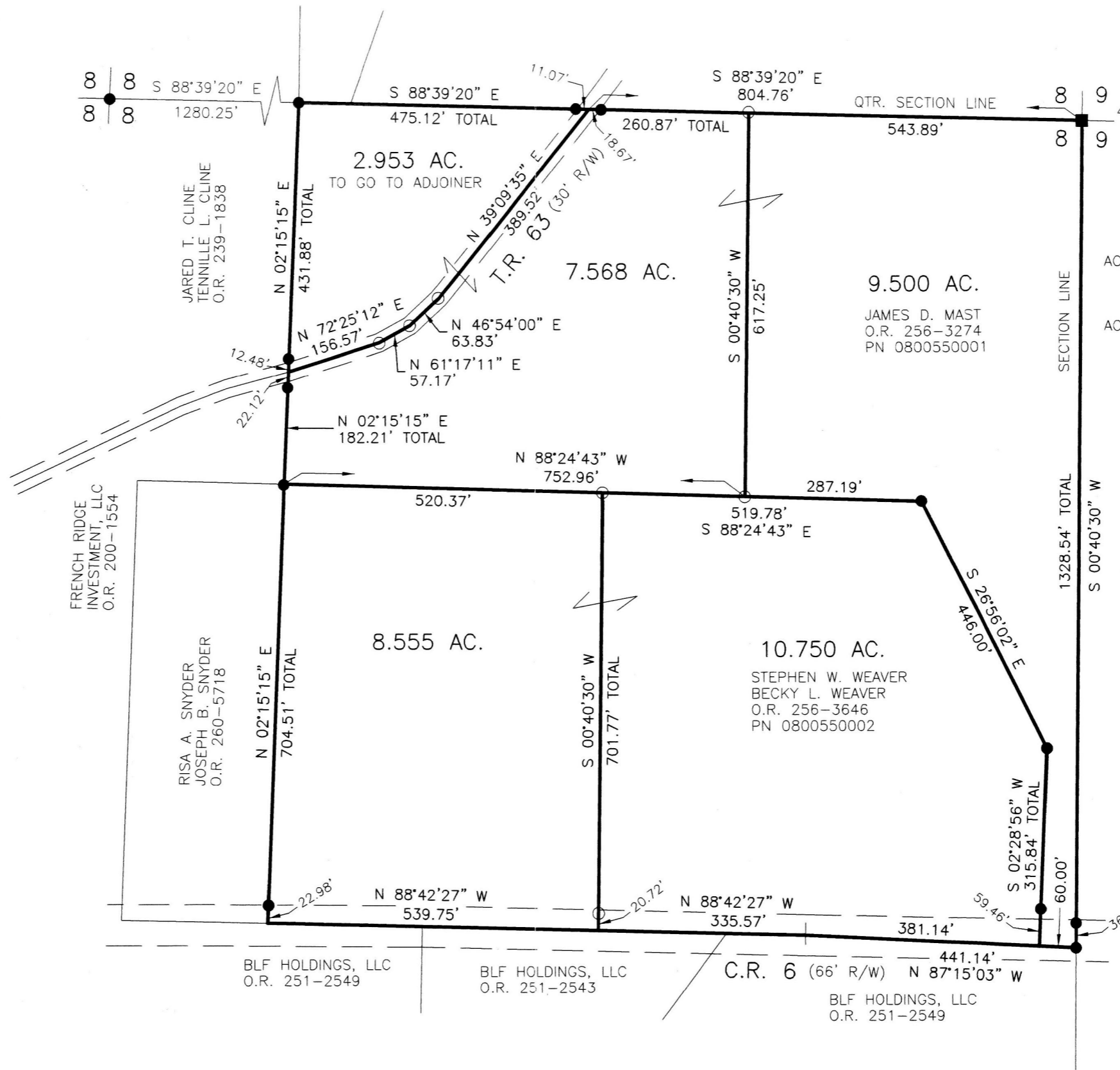

MASTER PLAT

THE PURPOSE OF THIS SURVEY

- ACTION 1) CONVEY 8.555 AND 10.750 ACRES FROM STEPHEN W. WEAVER AND BECKY L. WEAVER TO THEMSELVES
- ACTION 2) CONVEY 2.953, 7.568 AND 9.500 ACRES FROM JAMES D. MAST TO HIMSELF

REFERENCES

- O.R. VOL. 256 PAGE 3274
- O.R. VOL. 256 PAGE 3646
- O.R. VOL. 239 PAGE 1838
- O.R. VOL. 251 PAGE 2549
- PLAT VOL. 19 PAGE 2979
- PLAT VOL. 19 PAGE 2166

BASIS OF BEARINGS FROM OHIO STATE PLANE COORDINATE SYSTEM, NORTH ZONE, N.A.D. 83

PLAT APPROVED

8/17/2020



BAKER SURVEYING, LLC  
 138 N. CLAY STREET  
 MILLERSBURG, OHIO 44654  
 PH. 330-674-4788  
 EMAIL: bakersurveying@gmail.com

