

Richland Township  
N.W. Qtr. Section 16  
T-8 N; R-9 W  
Holmes County, Ohio

SURVEYED FOR: Kieth Weaver

REFERENCES:

Deeds as shown

Plat Vol. 19 Page 133  
Plat Vol. 19 Page 2413  
Plat Vol. 13 Page 80

Basis of Bearing Plat Vol. 19 Page 133

MASTER PLAT The purpose of this survey.

Action 1) Convey 12.010 acres.

Action 2) Convey 34.906 acres.

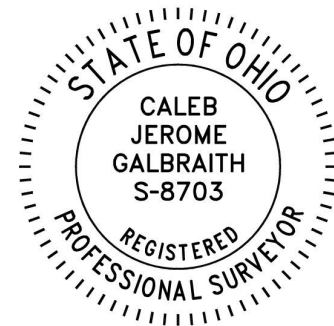
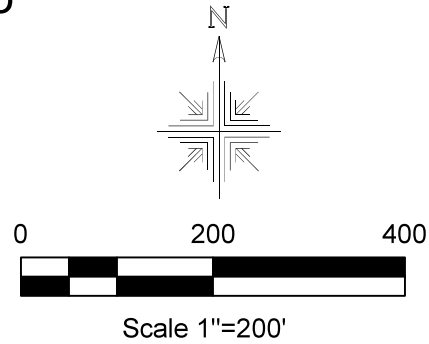

- Stone Found
- 5/8" Rebar Found unless noted
- 3/4" Rebar W/Alum. Cap
- 5/8" Capped Pin Found "Baker"
- 5/8" Capped Pin Set "Galbraith"
- Point

I certify this survey to be correct to the best of my knowledge.

*Caleb Galbraith*

Caleb Jerome Galbraith P.S. 8703  
Date: June 30, 2020  
Job ID: 9020-H31

Pioneer Surveying & Services, LLC.  
5434 Township Road 377  
Millersburg, Ohio 44654  
Phone: 330-231-0497

Email: caleb@pioneersurveyingandservices.com

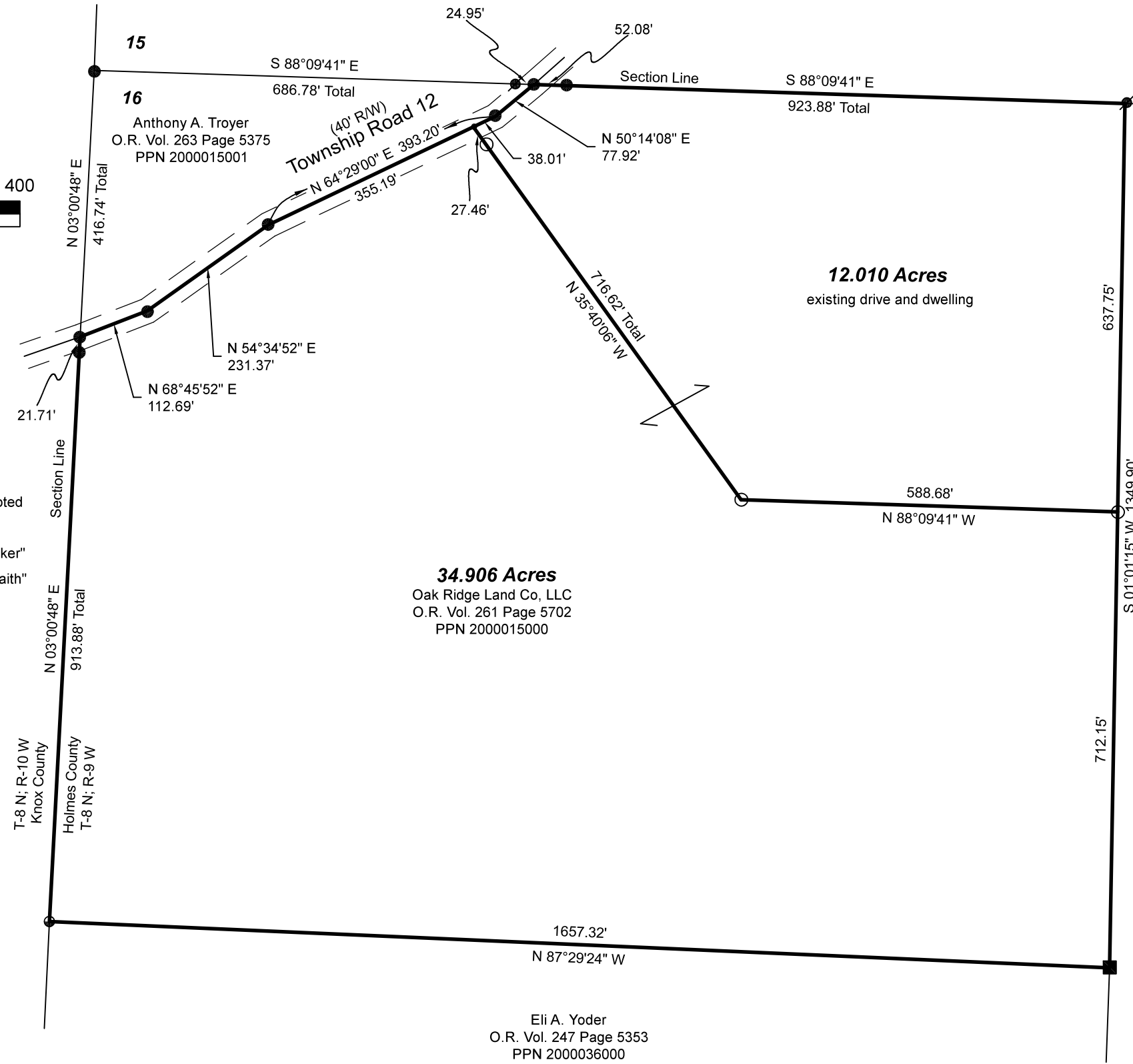

202000010281  
B: 19 P: 4151  
FILED FOR RECORD IN  
HOLMES COUNTY, OH  
ANITA HALL, COUNTY RECORDER  
08/26/2020 10:53 AM  
SMALL PLAT . 40.00  
PAGES: 1

DRV 273 PGS 3996  
4019

Paul E. Barnes  
Deed Vol. 242 Page 682  
PPN 2000049000

APPROVED FOR TRANSFER ONLY  
NO SUBDIVISION PLAT REQUIRED  
(O.R.C. 711.001 & 711.131)  
Lot(s) not for building unless approved by Board of Health  
HOLMES CO. PLANNING COMMISSION  
By AO Date 8/3/2020

Plat Approved  
7/31/2020 BH