

MONROE TOWNSHIP
1ST. QTR., LOT 26
T-9 N; R-8 W
HOLMES COUNTY, OHIO

SURVEYED FOR: BEVERLY STEELE

0 200 400

SCALE: 1"=200'

- 5/8" REBAR FOUND UNLESS OTHERWISE NOTED
- 5/8" REBAR SET WITH I.D. CAP I.D. CAP MARKED "BAKER SURVEYING LLC"

REFERENCES

DEED VOL. 265 PAGE 752
DEED VOL. 251 PAGE 525
O.R. VOL. 191 PAGE 1170
O.R. VOL. 224 PAGE 2142
PLAT VOL. 2 PAGE 179
PLAT VOL. 12 PAGE 695
PLAT VOL. 19 PAGE 288
BASIS OF BEARINGS ASSUMED

202000010209
B: 19 P: 4147
FILED FOR RECORD IN
HOLMES COUNTY, OH
ANITA HALL, COUNTY RECORDER
08/21/2020 11:34 AM
PLAT MED . 43.20
PAGES: 1

DRV 273 PGS 3535, 3544

Holmes County, OH
202000010209
Pg 1 of 1

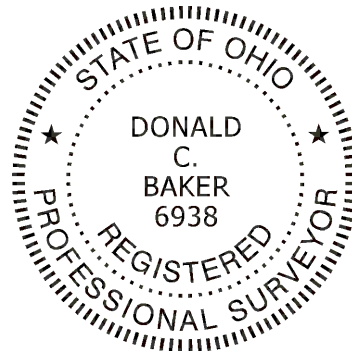
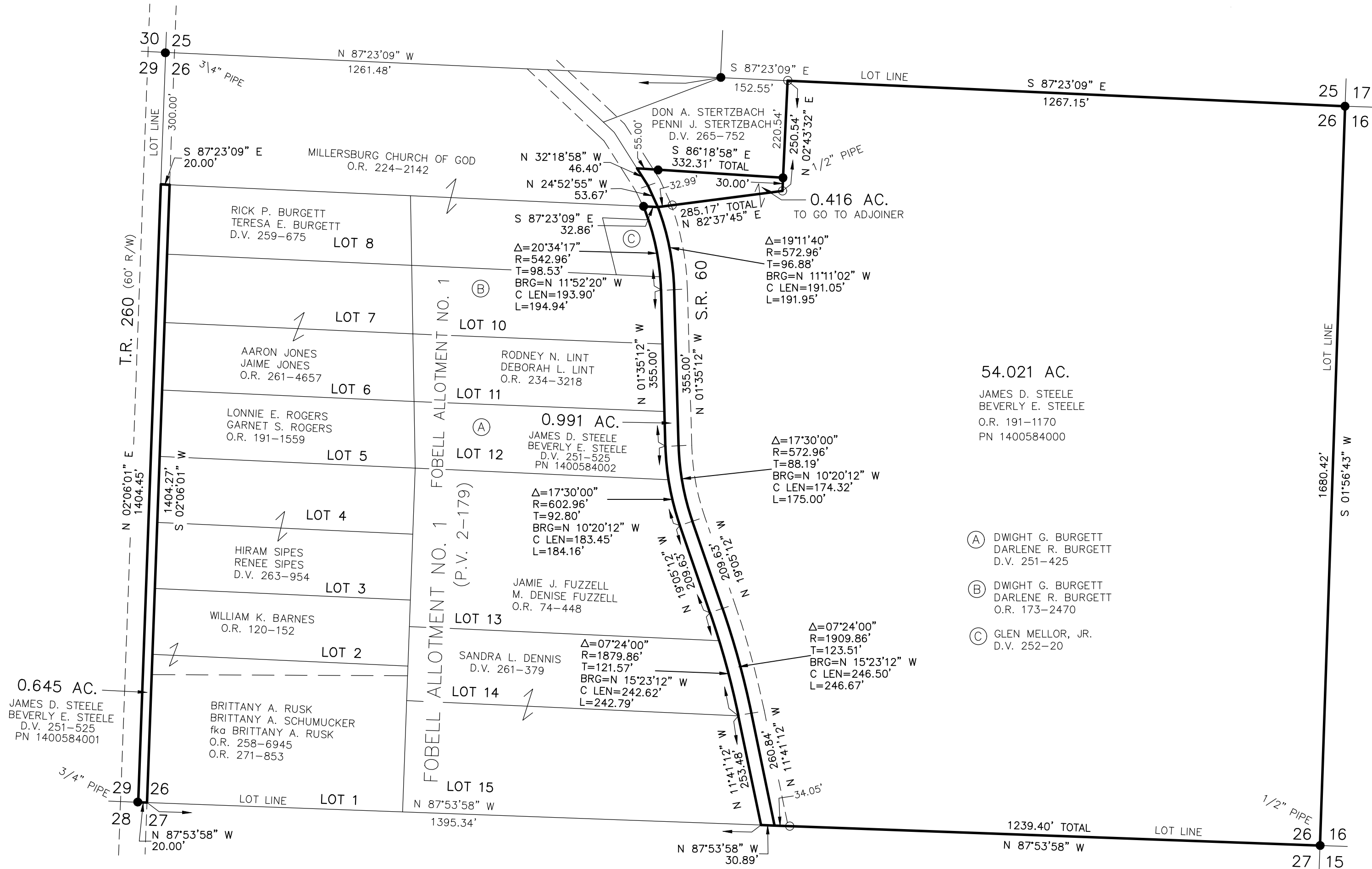

I CERTIFY THIS SURVEY TO BE CORRECT TO THE BEST OF MY KNOWLEDGE.

Donald C. Baker
DONALD C. BAKER P.S. 6938
DATE: JULY 24, 2020
FDB\TAB
FILE NAME: WORK6\S-155-20\CNK

APPROVED FOR TRANSFER ONLY
NO SUBDIVISION PLAT REQUIRED

(O.R.C. 711.001 & 711.131)

Lot(s) not for building unless approved by Board of Health

HOLMES CO. PLANNING COMMISSION

By AO Date 8/10/2020



Plat Approved
8/10/2020 BH

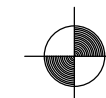

BAKER SURVEYING, LLC
138 N. CLAY STREET
MILLERSBURG, OHIO 44654
PH. 330-674-4788
EMAIL: bakersurveying@gmail.com