

Prairie Township  
S.W. Qtr. Section 9  
T-13 N; R-13 W  
Holmes County, Ohio

SURVEYED FOR: Paul Chupp

REFERENCES:

Deeds as shown

- Plat Vol. 13 Page 161
  - Plat Vol. 19 Page 239
  - Plat Vol. 16 Page 219
  - Plat Vol. 19 Page 3949
  - Plat Vol. 10 Page 66
  - Plat Vol. 10 Page 90
  - Plat Vol. 4 Page 86
  - Plat Vol. 13 Page 161
  - Plat Vol. 7 Page 37
  - Plat Vol. 7 Page 5
  - Plat Vol. 8 Page 83
- Unrecorded survey by Donald C. Baker dated July 9, 2014.

Basis of Bearing Grid North, Ohio State Plane Coordinate System, North Zone, NAD 83

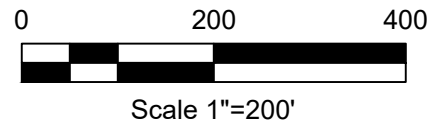
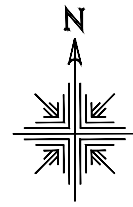

LINE	BEARING	DISTANCE	Notes
L1	N 50°32'51" E	23.75'	Rec. & Used
L2	N 25°46'00" W	131.90'	Rec. & Used
L3	N 66°38'16" E	422.65'	Rec. & Used
L4	S 20°00'44" E	130.00'	Rec. & Used
L5	S 69°59'16" W	192.65'	Rec. & Used
L6	S 26°51'43" E	108.75'	Rec. & Used
L7	S 69°14'16" W	240.45'	Rec. & Used
L8	N 28°06'19" W	78.05'	Rec. & Used
L9	N 63°08'36" E	217.60'	Rec. & Used

- Stone Found
- 5/8" Rebar Found unless noted
- 1/2" Pipe Found
- ⊙ 2" Pipe Found
- 5/8" Capped Pin Found "Baker"
- 5/8" Capped Pin Set "Galbraith"
- ▲ Railroad Spike Found
- △ Mag Nail Set over Pin
- Point



I certify this survey to be correct to the best of my knowledge.

*Caleb Galbraith*  
Caleb Jerome Galbraith P.S. 8703  
Date: June 15, 2020  
Job ID: 8220-H29

Plat Approved  
7/10/2020 JP

Pioneer Surveying & Services, LLC.  
5434 Township Road 377  
Millersburg, Ohio 44654  
Phone: 330-231-0497  
Email: caleb@pioneersurveyingandservices.com

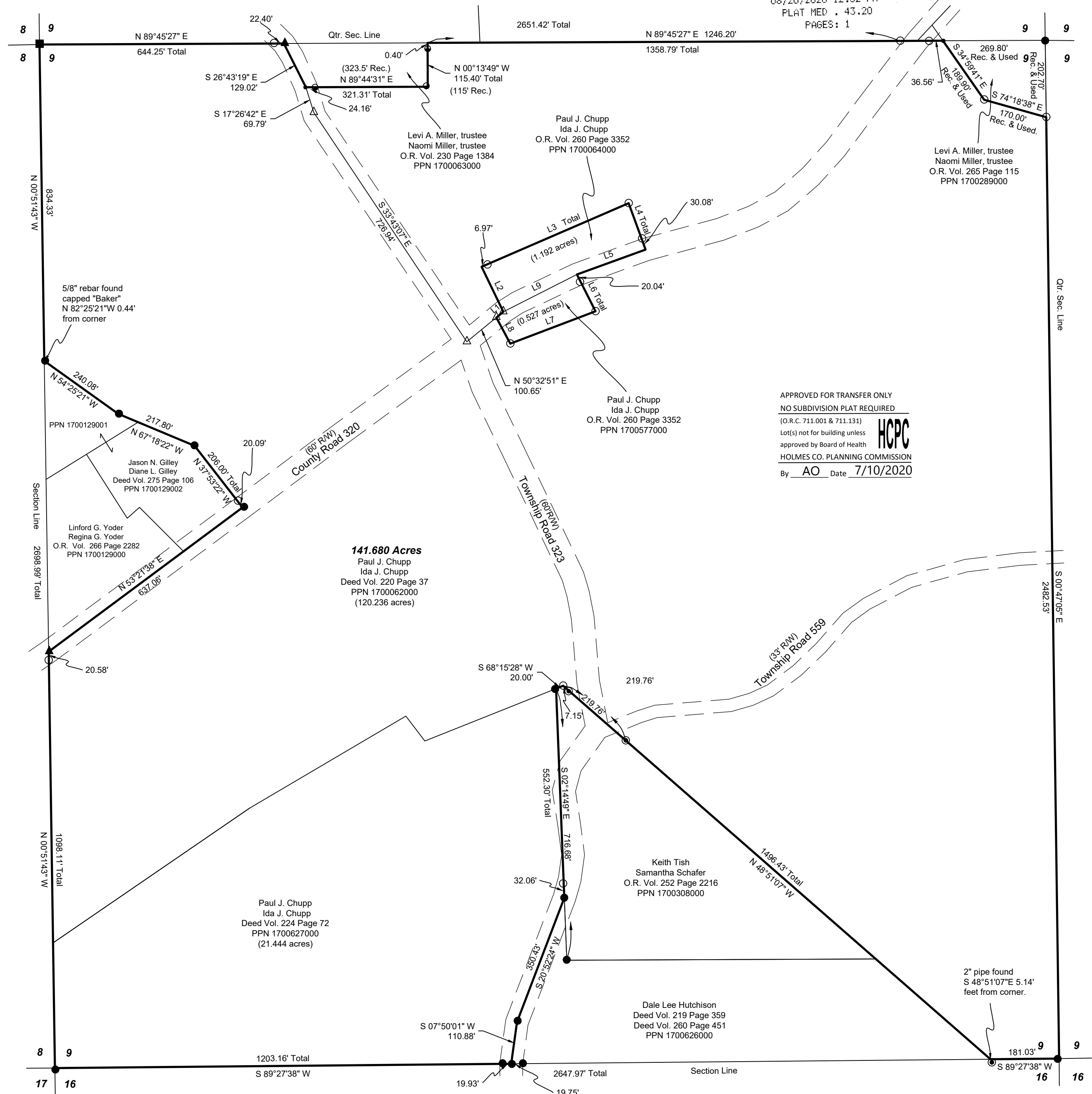

202000010185  
B: 19 P: 4146  
FILED FOR RECORD IN  
HOLMES COUNTY, OH  
ANITA HALL, COUNTY RECORDER  
08/20/2020 12:32 PM  
PLAT MED . 43.20  
PAGES: 1  
ORV 273 PG 3384

APPROVED FOR TRANSFER ONLY  
NO SUBDIVISION PLAT REQUIRED  
(O.R.C. 711.001 & 711.131)  
Lot(s) not for building unless  
approved by Board of Health  
HOLMES CO. PLANNING COMMISSION  
By AO Date 7/10/2020

