

# CRAB APPLE NORTH SUBDIVISION REPLAT NO. 3

## REPLAT OF CRAB APPLE NORTH SUBDIVISION REPLAT NO. 2 (P. 19-3721) LOTS 42 & 43 (FINAL)

AGENT:  
FRED MEISTER  
PHONE: 330-495-0993  
CORNERSTONE HOMES OF WINESBURG, INC.  
1560 C.R. 200  
DUNDEE, OH 44624  
PHONE: 330-359-5691

REFERENCES  
O.R. VOL. 267 PAGE 6357  
PLAT VOL. 2 PAGE 435  
PLAT VOL. 19 PAGE 3721  
BASIS OF BEARINGS FROM  
OHIO STATE PLANE COORDINATE  
SYSTEM, NORTH ZONE, N.A.D. 83

THESE LOTS ARE FOR RESIDENTIAL PURPOSES ONLY.  
NO FURTHER SPLITS WILL BE PERMITTED  
WITHOUT REPLATTING SAID LOTS.  
NOTE: BUILDING SETBACK LINES ARE 15'  
OFF SIDE AND REAR LINES AND  
30' OFF ROAD RIGHT OF WAY

For erosion and sedimentation control, the landowner will follow the Rainwater and Land Development, Ohio's Standards for Stormwater Management and Urban Street Protection. A copy of the Rainwater and Land Development, Ohio's Standards is available at the Holmes Soil and Water Conservation District Office: 62 W. Clinton Street Millersburg, Ohio 44654

State regulated permits and plans may be required by the Ohio Environmental Protection Agency to address stormwater and sedimentation issues.

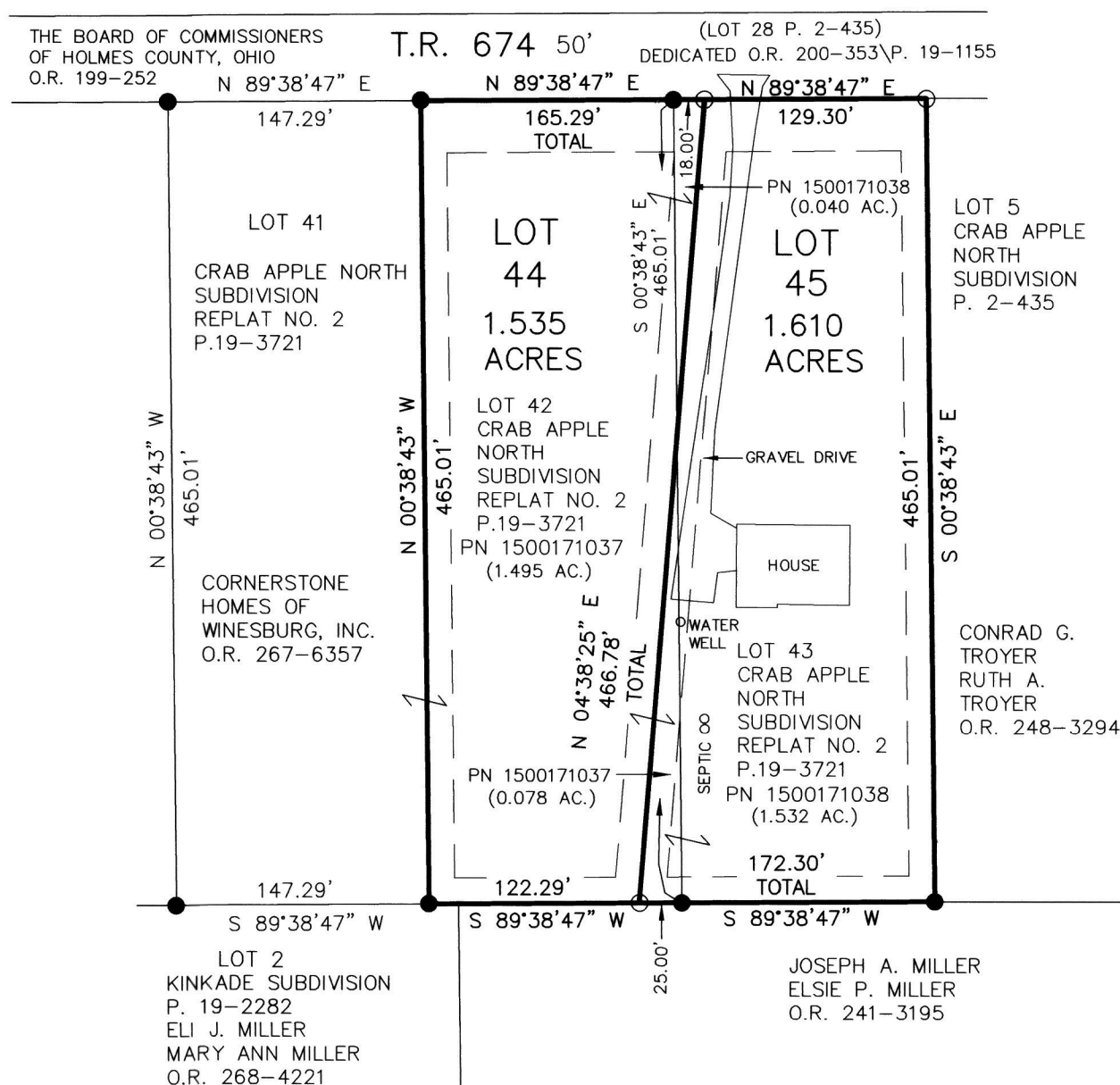

ACREAGE IN LOTS	3.145 ACRES
ACREAGE IN ROAD DEDICATION	0.000 ACRES
TOTAL ACREAGE	3.145 ACRES

NOTE: SIGN IN PERMANENT BLACK INK

CERTIFICATE OF OWNERSHIP AND DEDICATION  
We certify that we are the owners of the property shown and described hereon and that we hereby adopt this plan of subdivision with our free consent and establish the minimum building restriction lines.

CORNERSTONE HOMES OF WINESBURG, INC.

FREDERICK G. MEISTER, PURSUANT TO ELECTRONIC SIGNATURE VERIFICATION BY HOLMES COUNTY PLANNING COMMISSION ON JUNE 24, 2020.

FREDERICK G. MEISTER, PRES. DATE

WILLIAM H. SCHNEIDER, PURSUANT TO ELECTRONIC SIGNATURE VERIFICATION BY HOLMES COUNTY PLANNING COMMISSION ON JUNE 24, 2020.

WILLIAM H. SCHNEIDER, V.P. DATE

CERTIFICATE OF APPROVAL OF WATER SUPPLY AND SEWAGE TREATMENT SYSTEMS

I hereby certify that the subdivision plat entitled CRAB APPLE NORTH SUBDIVISION REPLAT NO. 3 meets the requirements of the Board of Health for water supply and sewage treatment and is hereby approved for recording. The issuance of permits to install a private water system and on-site sewage treatment system of any lot is dependent on a site specific evaluation prior to the start of any construction.

*Michael E. Horvath* 7/16/2020  
Health Commissioner DATE

CERTIFICATE OF APPROVAL BY THE HOLMES SOIL AND WATER CONSERVATION DISTRICT

I hereby certify that I have approved the subdivision plat and/or agreements or provisions for sedimentation and erosion control as stated or shown hereon.

*Ruth A. Troyer* 7/16/2020  
Holmes Soil and Water Conservation District DATE

CERTIFICATE OF APPROVAL BY THE COUNTY COMMISSIONERS  
I hereby certify that the County Commissioners have approved the subdivision plat as shown hereon.

*John Miller* DATE  
Chairman, County Commissioners

CERTIFICATE OF APPROVAL OF PLAT  
I hereby certify that I have approved the plat shown hereon.

*Donald C. Baker* 7/16/2020  
County Engineer DATE

CERTIFICATE OF APPROVAL FOR RECORDING  
I hereby certify that the subdivision plat shown hereon has been found to comply with the subdivision regulations for Holmes County, Ohio, with the exception of such variances, if any, as prenoted in the minutes of the Holmes County Planning Commission and that it has been approved for recording in the office of the County Recorder.

*Arnold Oliver* 7/16/2020  
Holmes County Planning Commission DATE

CERTIFICATE OF ACCURACY  
I hereby certify that the plan shown and described hereon is a true and correct survey to the accuracy required by the Holmes County Planning Commission and that the monuments have been placed as shown hereon.

*Donald C. Baker* JUNE 22, 2020  
Donald C. Baker P.S. 6938 DATE

BAKER SURVEYING, LLC  
138 N. CLAY STREET  
MILLERSBURG, OHIO 44654  
PH. 330-674-4788  
EMAIL: bakersurveying@gmail.com

PAINT TOWNSHIP  
S.W. QTR. SECTION 26  
T-15 N; R-11 W  
HOLMES COUNTY, OHIO

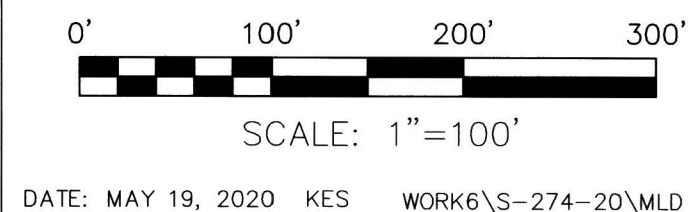

- 5/8" REBAR FOUND UNLESS OTHERWISE NOTED
- 5/8" REBAR SET WITH I.D. CAP I.D. CAP MARKED "BAKER SURVEYING LLC"

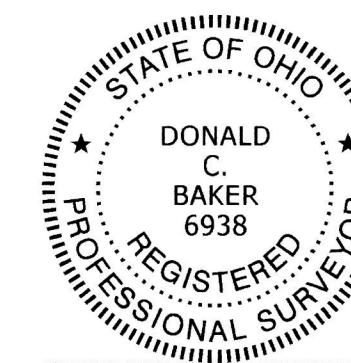

TRANSFER NOT NECESSARY  
DATE Aug 18, 2020  
AUDITOR holie M. Lee