

0 200 400

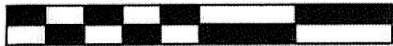

SCALE: 1"=200'

- STONE FOUND
- ▲ R.R. SPIKE FOUND
- 5/8" REBAR FOUND UNLESS OTHERWISE NOTED
- P.K. NAIL SET
- △ R.R. SPIKE SET
- 5/8" REBAR SET WITH I.D. CAP I.D. CAP MARKED "BAKER SURVEYING, LLC"

ORIGINAL PLAT FILED WITH MAP OFFICE ANITA HALL, RECORDER

202000009097
 B: 19 P: 4101
 FILED FOR RECORD IN
 HOLMES COUNTY, OH
 ANITA HALL, COUNTY RECORDER
 06/24/2020 03:23 PM
 SMALL PLAT . 40.00
 PAGES: 1

OK v272 page 5296

MECHANIC TOWNSHIP
 S.W. QTR. SECTION 2
 T-8 N; R-7 W
 HOLMES COUNTY, OHIO

SURVEYED FOR: YASSER OMRAN

APPROVED FOR TRANSFER ONLY
 NO SUBDIVISION PLAT REQUIRED

(O.R.C. 711.001 & 711.131)

Lot(s) not for building unless
 approved by Board of Health



HOLMES CO. PLANNING COMMISSION

By AO Date 6/10/2020

REFERENCES

DEED VOL. 270 PAGE 879
 O.R. VOL. 266 PAGE 4453
 PLAT VOL. 14 PAGE 365
 PLAT VOL. 15 PAGE 57

BASIS OF BEARINGS FROM
 OHIO STATE PLANE COORDINATE
 SYSTEM, NORTH ZONE, N.A.D. 83

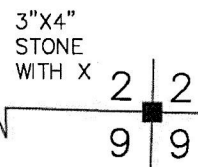
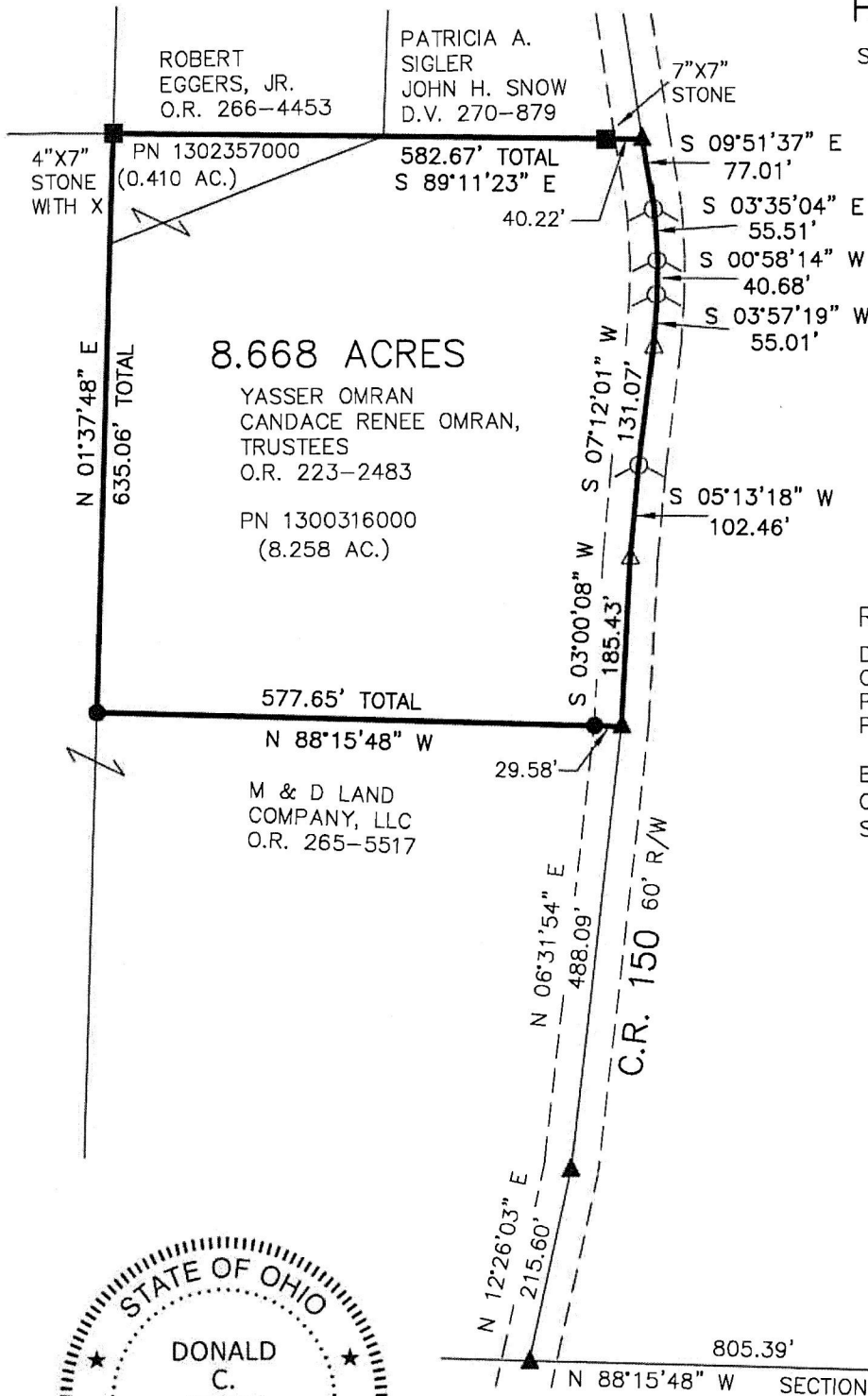

Plat Approved

6/9/2020 JP

I CERTIFY THIS SURVEY TO BE CORRECT TO THE BEST OF MY KNOWLEDGE.

Donald C. Baker

DONALD C. BAKER P.S. 6938

DATE: MAY 26, 2020

KES

FILE NAME: WORK6\S-256-20\MLD

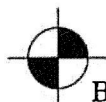

BAKER SURVEYING, LLC
 138 N. CLAY STREET
 MILLERSBURG, OHIO 44654
 PH. 330-674-4788
 EMAIL: bakersurveying@gmail.com