

VILLAGE OF LAKEVILLE
 WASHINGTON TOWNSHIP
 S.W. QTR. SECTION 25
 T-20 N; R-15 W
 HOLMES COUNTY, OHIO

SURVEYED FOR: JOHN RUSH

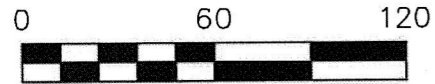

SCALE: 1"=60'

- 5/8" REBAR FOUND UNLESS OTHERWISE NOTED
- 5/8" REBAR SET WITH I.D. CAP I.D. CAP MARKED "BAKER 6938"



I CERTIFY THIS SURVEY TO BE CORRECT TO THE BEST OF MY KNOWLEDGE.

AL
 AARON L. GERBER P.S. 8379
 DATE: MAY 1, 2020
 KES
 FILE NAME: WORK6\S-224-20\CNK

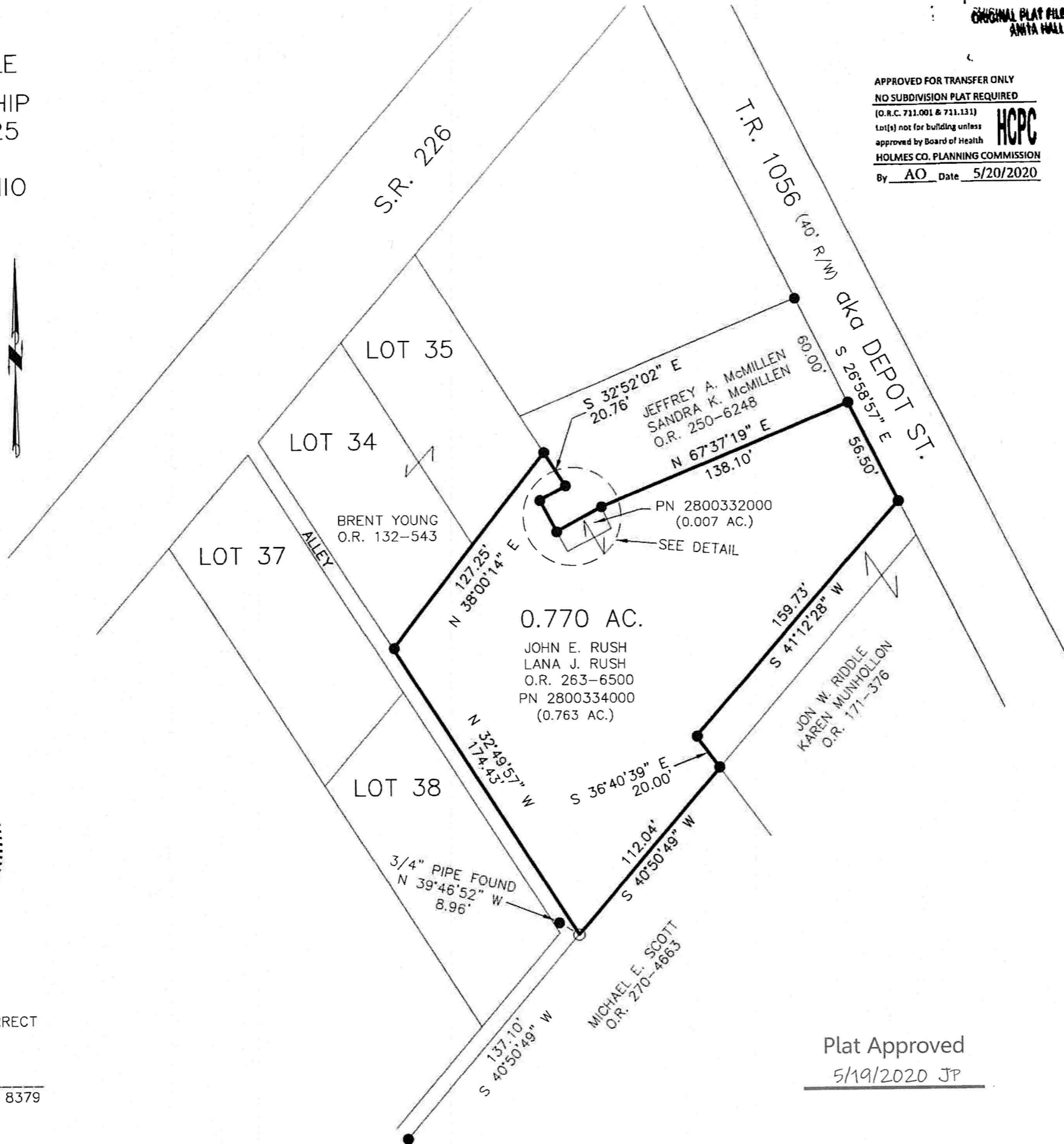

ORIGINAL PLAT FILED WITH MAP OFFICE, ANITA HALL, RECORDER

APPROVED FOR TRANSFER ONLY
 NO SUBDIVISION PLAT REQUIRED
 (O.R.C. 711.001 & 711.131)
 Lot(s) not for building unless approved by Board of Health
 HOLMES CO. PLANNING COMMISSION
 By AO Date 5/20/2020



202000009024
 B: 19 P: 4094
 FILED FOR RECORD IN
 HOLMES COUNTY, OH
 ANITA HALL, COUNTY RECORDER
 06/22/2020 03:18 PM
 SMALL PLAT . 40.00
 PAGES: 1

OK 272 page 4865

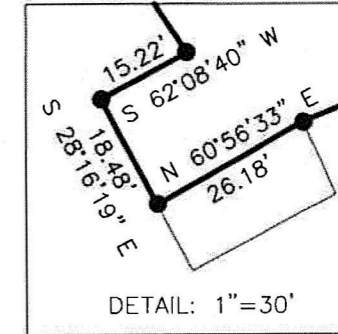

REFERENCES

- O.R. VOL. 263 PAGE 6500
- O.R. VOL. 270 PAGE 4663
- O.R. VOL. 171 PAGE 376
- O.R. VOL. 132 PAGE 543
- PLAT VOL. 19 PAGE 2601

BEARINGS FROM OHIO STATE PLANE COORDINATE SYSTEM, NORTH ZONE, N.A.D. 83

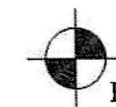

Plat Approved
 5/19/2020 JP

BAKER SURVEYING, LLC
 138 N. CLAY STREET
 MILLERSBURG, OHIO 44654
 PH. 330-674-4788
 EMAIL: bakersurveying@gmail.com