

RICHLAND TOWNSHIP
 N.E. QTR. SECTION 9
 N.W. QTR. SECTION 10
 T-8 N; R-9 W
 HOLMES COUNTY, OHIO

ORIGINAL PLAT FILED WITH MAP OFFICE
 ANITA HALL, RECORDER

202000008830
 B: 19 P: 4087
 FILED FOR RECORD IN
 HOLMES COUNTY, OH
 ANITA HALL, COUNTY RECORDER
 06/12/2020 02:37 PM
 SMALL PLAT . 40.00

ORV 272 PG 3904 PAGES: 1

SURVEYED FOR: MICHAEL DANNER

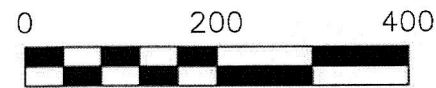

SCALE: 1"=200'

- 5/8" REBAR FOUND UNLESS OTHERWISE NOTED
- 5/8" REBAR SET WITH I.D. CAP I.D. CAP MARKED "BAKER SURVEYING LLC"

REFERENCES

- DEED VOL. 234 PAGE 106
- O.R. VOL. 250 PAGE 1419
- O.R. VOL. 222 PAGE 285
- O.R. VOL. 175 PAGE 1822
- O.R. VOL. 133 PAGE 292
- O.R. VOL. 249 PAGE 3345
- PLAT VOL. 2 PAGE 535
- PLAT VOL. 15 PAGE 95
- PLAT VOL. 16 PAGE 546

BASIS OF BEARINGS FROM OHIO STATE PLANE COORDINATE SYSTEM, NORTH ZONE, N.A.D. 83



I CERTIFY THIS SURVEY TO BE CORRECT TO THE BEST OF MY KNOWLEDGE.

Al
 AARON L. GERBER P.S. 8379
 DATE: APRIL 14, 2020
 KES
 FILE NAME: WORK5\S-175-20\CNK

