

PAINT TOWNSHIP
S.E. QTR. SECTION 30
T-15 N; R-11 W
HOLMES COUNTY, OHIO

SURVEYED FOR: DANIEL MILLER

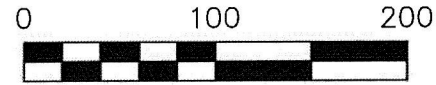

SCALE: 1"=100'

■ STONE FOUND

○ 5/8" REBAR SET WITH I.D. CAP
I.D. CAP MARKED "BAKER
SURVEYING LLC"

ORIGINAL PLAT FILED WITH MAP OFFICE
ANITA HALL, RECORDER

202000008620
B: 19 P: 4079
FILED FOR RECORD IN
HOLMES COUNTY, OH
ANITA HALL, COUNTY RECORDER
06/02/2020 11:23 AM
SMALL PLAT . 40.00
PAGES: 1

OLV 272 page 2645

REFERENCES

O.R. VOL. 268 PAGE 4503
O.R. VOL. 257 PAGE 2211
PLAT VOL. 19 PAGE 3809

BASIS OF BEARINGS FROM
OHIO STATE PLANE COORDINATE
SYSTEM, NORTH ZONE, N.A.D. 83

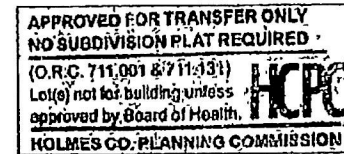

ARO 5-15-2020

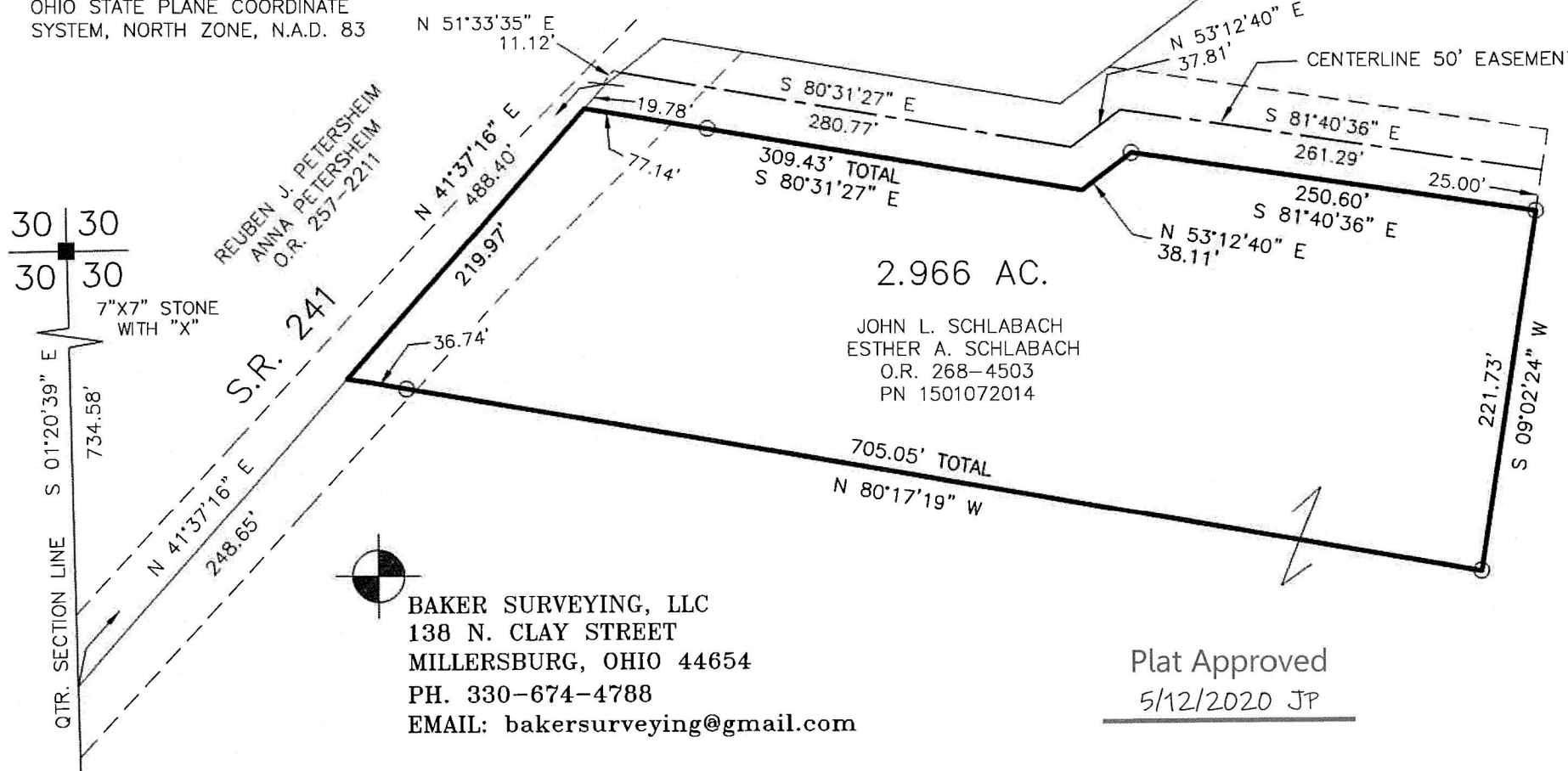

I CERTIFY THIS SURVEY TO BE CORRECT
TO THE BEST OF MY KNOWLEDGE.

Ah

AARON L. GERBER P.S. 8379

DATE: APRIL 24, 2020

KES

FILE NAME: WORK6\S-214-20\CNK

Plat Approved

5/12/2020 JP

BAKER SURVEYING, LLC
138 N. CLAY STREET
MILLERSBURG, OHIO 44654
PH. 330-674-4788
EMAIL: bakersurveying@gmail.com