

SCALE: 1"=100'

- STONE FOUND
- 5/8" REBAR FOUND UNLESS OTHERWISE NOTED
- 5/8" REBAR SET WITH I.D. CAP I.D. CAP MARKED "BAKER SURVEYING LLC"

HARDY TOWNSHIP
N.E. & S.E. QTR. SECTION 5
T-9 N; R-6 W
HOLMES COUNTY, OHIO

SURVEYED FOR: JOSEPH MILLER

ORIGINAL PLAT FILED WITH MAP OFFICE
ANITA HALL, RECORDER

20200012310
B: 19 P: 4078
FILED FOR RECORD IN
HOLMES COUNTY, OH
ANITA HALL, COUNTY RECORDER
06/02/2020 10:07 AM
SMALL PLAT . 40.00
PAGES: 1
ORV 272 page 2642

APPROVED FOR TRANSFER ONLY
NO SUBDIVISION PLAT REQUIRED
(O.R.C. 711.001 & 711.131)
Lots) not for building unless
approved by Board of Health.
HCP
HOLMES CO. PLANNING COMMISSION

ARO 04-27-2020

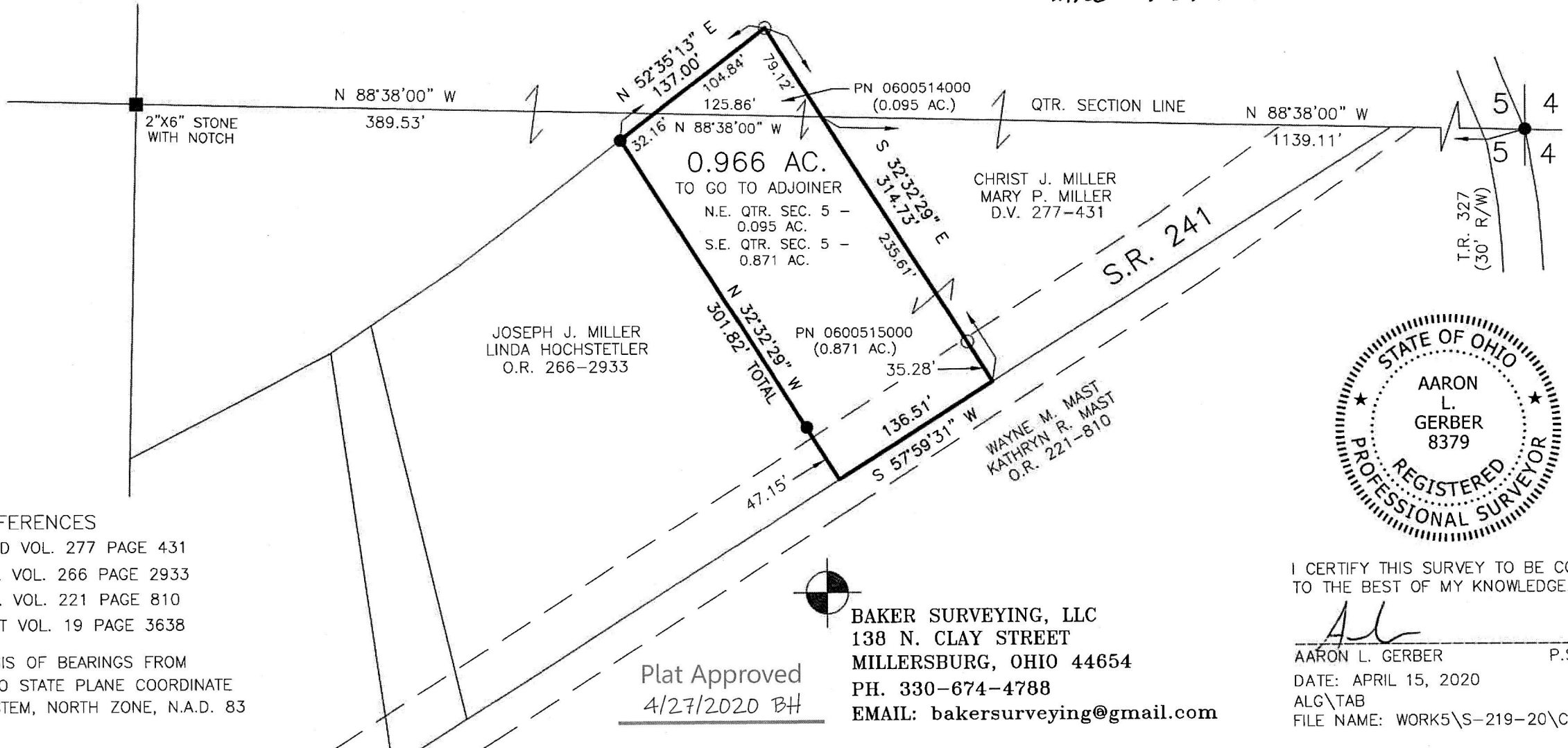

REFERENCES

- DEED VOL. 277 PAGE 431
- O.R. VOL. 266 PAGE 2933
- O.R. VOL. 221 PAGE 810
- PLAT VOL. 19 PAGE 3638

BASIS OF BEARINGS FROM
OHIO STATE PLANE COORDINATE
SYSTEM, NORTH ZONE, N.A.D. 83

Plat Approved
4/27/2020 BH

BAKER SURVEYING, LLC
138 N. CLAY STREET
MILLERSBURG, OHIO 44654
PH. 330-674-4788
EMAIL: bakersurveying@gmail.com



I CERTIFY THIS SURVEY TO BE CORRECT
TO THE BEST OF MY KNOWLEDGE.

ALG
AARON L. GERBER P.S. 8379
DATE: APRIL 15, 2020
ALG\TAB
FILE NAME: WORK5\S-219-20\CNK