

RIPLEY TOWNSHIP
N.E. & S.E. QTRS. SECTION 1
T-17 N; R-14 W
HOLMES COUNTY, OHIO

SURVEYED FOR: PAUL J. MILLER

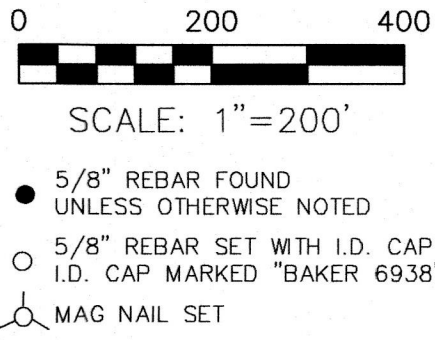

REFERENCES

DEED VOL. 224 PAGE 447
DEED VOL. 234 PAGE 735
DEED VOL. 234 PAGE 737
O.R. VOL. 266 PAGE 3449
PLAT VOL. 10 PAGE 718
PLAT VOL. 19 PAGE 1772

BASIS OF BEARINGS FROM OHIO STATE PLANE
COORDINATE SYSTEM, NORTH ZONE, N.A.D. 83

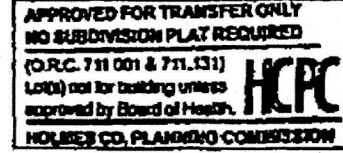

202000008578
B: 1 P: 4074
FILED FOR RECORD IN
HOLMES COUNTY, OH
WHITH HALL, COUNTY RECORDER
06/01/2020 01:19 PM
PLAT MED . 43.20
PAGES: 1
ORV 272 PGS 2476, 2478, 2480, 2483,
+ 2485

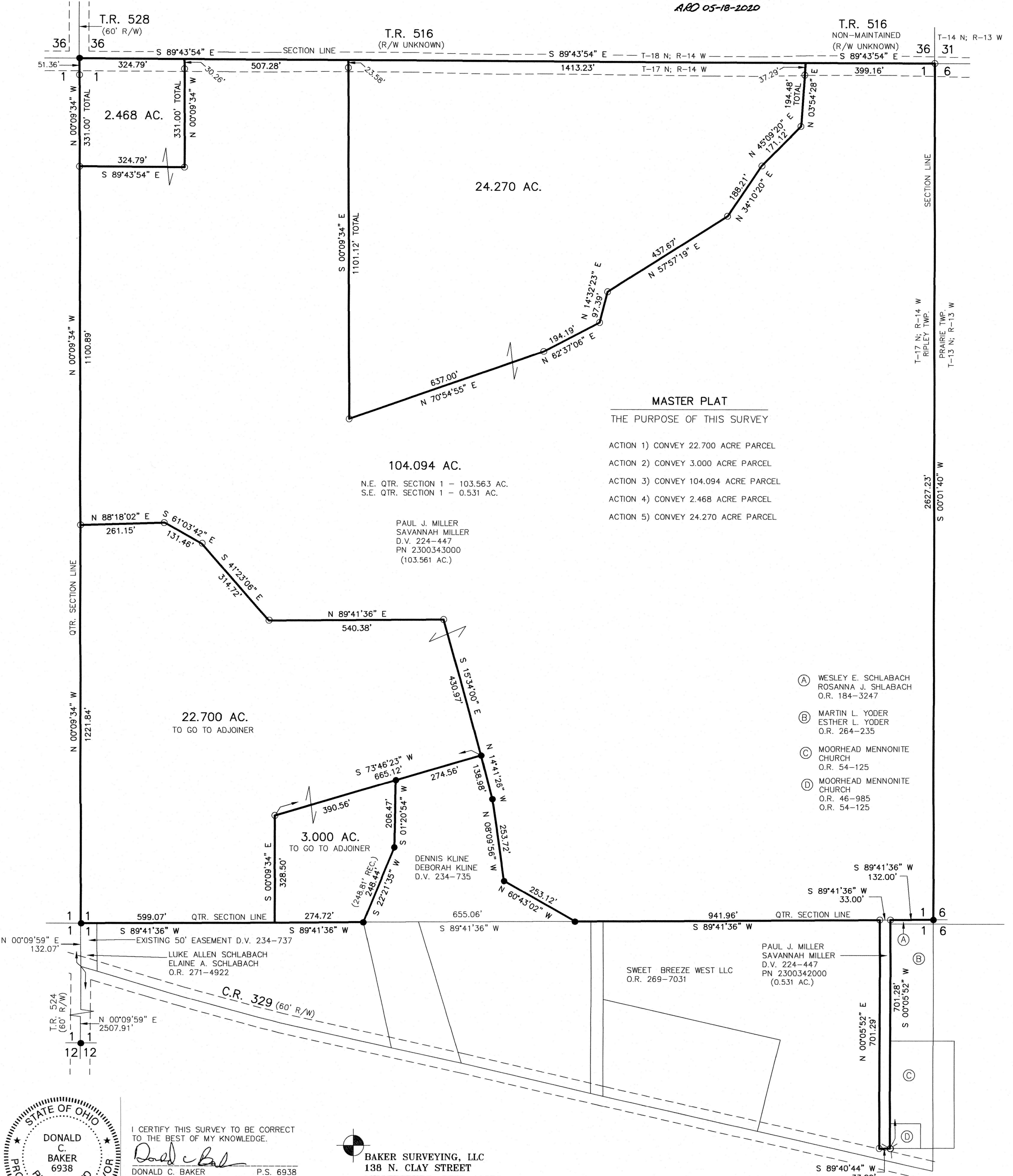

MASTER PLAT
THE PURPOSE OF THIS SURVEY

ACTION 1) CONVEY 22.700 ACRE PARCEL
ACTION 2) CONVEY 3.000 ACRE PARCEL
ACTION 3) CONVEY 104.094 ACRE PARCEL
ACTION 4) CONVEY 2.468 ACRE PARCEL
ACTION 5) CONVEY 24.270 ACRE PARCEL

- (A) WESLEY E. SCHLABACH
ROSANNA J. SHLABACH
O.R. 184-3247
- (B) MARTIN L. YODER
ESTHER L. YODER
O.R. 264-235
- (C) MOORHEAD MENNONITE
CHURCH
O.R. 54-125
- (D) MOORHEAD MENNONITE
CHURCH
O.R. 46-985
O.R. 54-125



I CERTIFY THIS SURVEY TO BE CORRECT
TO THE BEST OF MY KNOWLEDGE.
Donald C. Baker
DONALD C. BAKER P.S. 6938
DATE: APRIL 15, 2020
KES
FILE NAME: WORK6\S-27-20\CNK

BAKER SURVEYING, LLC
138 N. CLAY STREET
MILLERSBURG, OHIO 44654
PH. 330-674-4788
EMAIL: bakersurveying@gmail.com

Plat Approved
5/18/2020 TD