

MONROE TOWNSHIP  
 1ST. QTR., LOT 29  
 T-9 N; R-8 W  
 HOLMES COUNTY, OHIO

ORIGINAL PLAT FILED WITH MAP OFFICE  
 ANITA HALL, RECORDER

202000008519  
 B: 19 P: 4071  
 FILED FOR RECORD IN  
 HOLMES COUNTY, OH  
 ANITA HALL, COUNTY RECORDER  
 05/28/2020 09:29 AM  
 SMALL PLAT . 40.00  
 PAGES: 1

ORV 272 PG 2136

SURVEYED FOR: JEFF WOODS

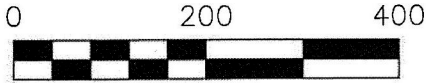

SCALE: 1"=200'

- ▲ R.R. SPIKE FOUND
- 5/8" REBAR FOUND UNLESS OTHERWISE NOTED
- 5/8" REBAR SET WITH I.D. CAP I.D. CAP MARKED "BAKER SURVEYING LLC"

REFERENCES

- DEED VOL. 259 PAGE 1039
- O.R. VOL. 257 PAGE 6274
- O.R. VOL. 39 PAGE 354
- O.R. VOL. 209 PAGE 3353
- O.R. VOL. 152 PAGE 879
- PLAT VOL. 6 PAGE 177
- PLAT VOL. 8 PAGE 607
- PLAT VOL. 12 PAGE 624

BASIS OF BEARINGS FROM OHIO STATE PLANE  
 COORDINATE SYSTEM, NORTH ZONE,  
 N.A.D. 83

APPROVED FOR TRANSFER ONLY  
 NO SUBDIVISION PLAT REQUIRED  
 (O.R.C. 711.001 & 711.131)  
 Lot(s) not for building unless  
 approved by Board of Health  
 HOLMES CO. PLANNING COMMISSION  
 By AO Date 05/21/2020

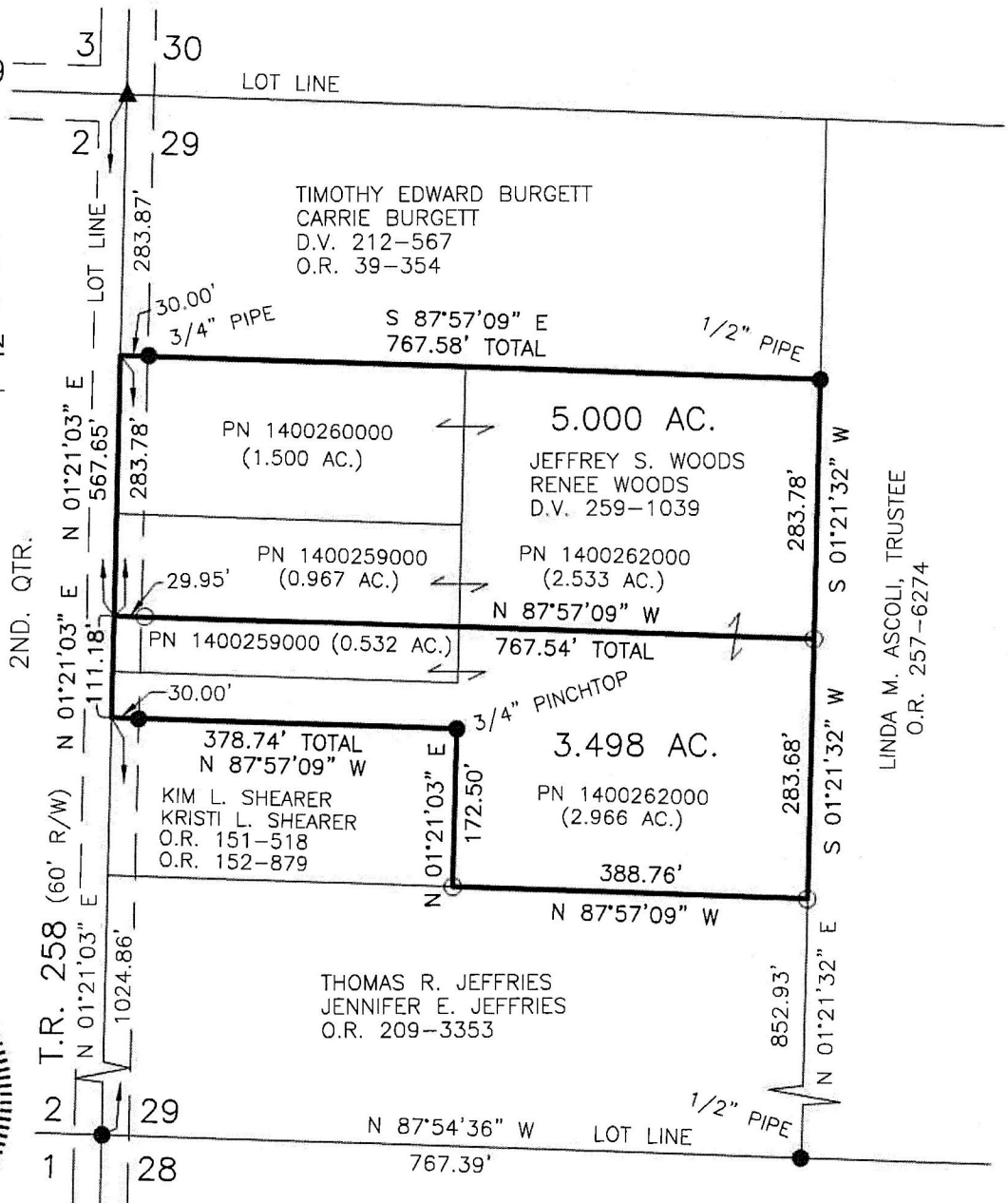

I CERTIFY THIS SURVEY TO BE CORRECT  
 TO THE BEST OF MY KNOWLEDGE.

*AL*  
 AARON L. GERBER P.S. 8379  
 DATE: MAY 6, 2020  
 ALG\TAB  
 FILE NAME: WORK5\S-248-20\CNK

Plat Approved

5/19/2020 JP



BAKER SURVEYING, LLC  
 138 N. CLAY STREET  
 MILLERSBURG, OHIO 44654  
 PH. 330-674-4788  
 EMAIL: bakersurveying@gmail.com