

**MONUMENT LEGEND**

- ◻ EXISTING R/W MONUMENT BOX
- ◻ PROPOSED R/W MONUMENT BOX
- ⊙ EXISTING CONCRETE MONUMENT
- PROPOSED CONCRETE MONUMENT
- ⊗ RAILROAD SPIKE FOUND
- ⊗ RAILROAD SPIKE SET
- I.P.F. IRON PIN FOUND
- ⊙ I.P.F. IRON PIN FOUND W/ ID CAP
- I.P.S. IRON PIN SET W/ ID CAP
- ⊙ P.F. IRON PIPE FOUND
- ⊙ P.F. IRON PIPE SET
- P.K.F. P.K. NAIL FOUND
- P.K.S. P.K. NAIL SET

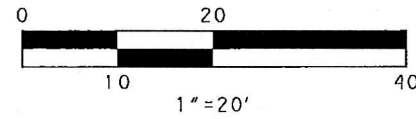

NOTE: SEE RIGHT OF WAY PLANS ON FILE AT THE OHIO DEPARTMENT OF TRANSPORTATION, DISTRICT 11 HOL-CR203-2.28

**HOL-CR203-2.28  
4-WD2  
SURVEY PLAT**

HOLMES COUNTY, OHIO  
KNOX TOWNSHIP  
SECTION 19 - T 19 N, R 15 W

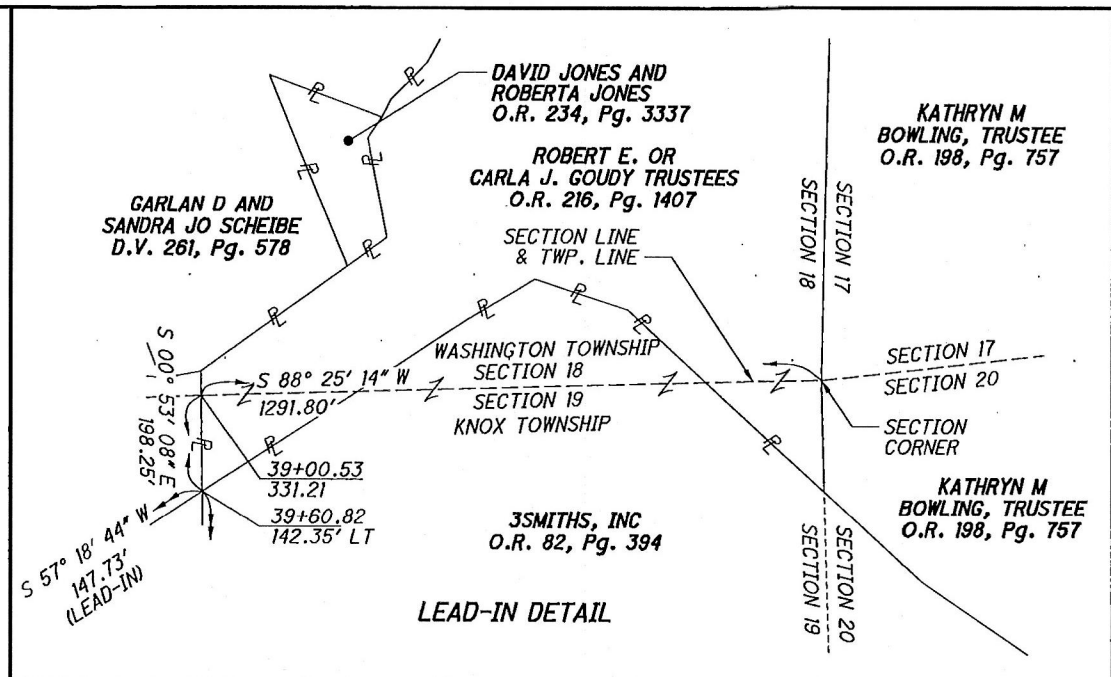
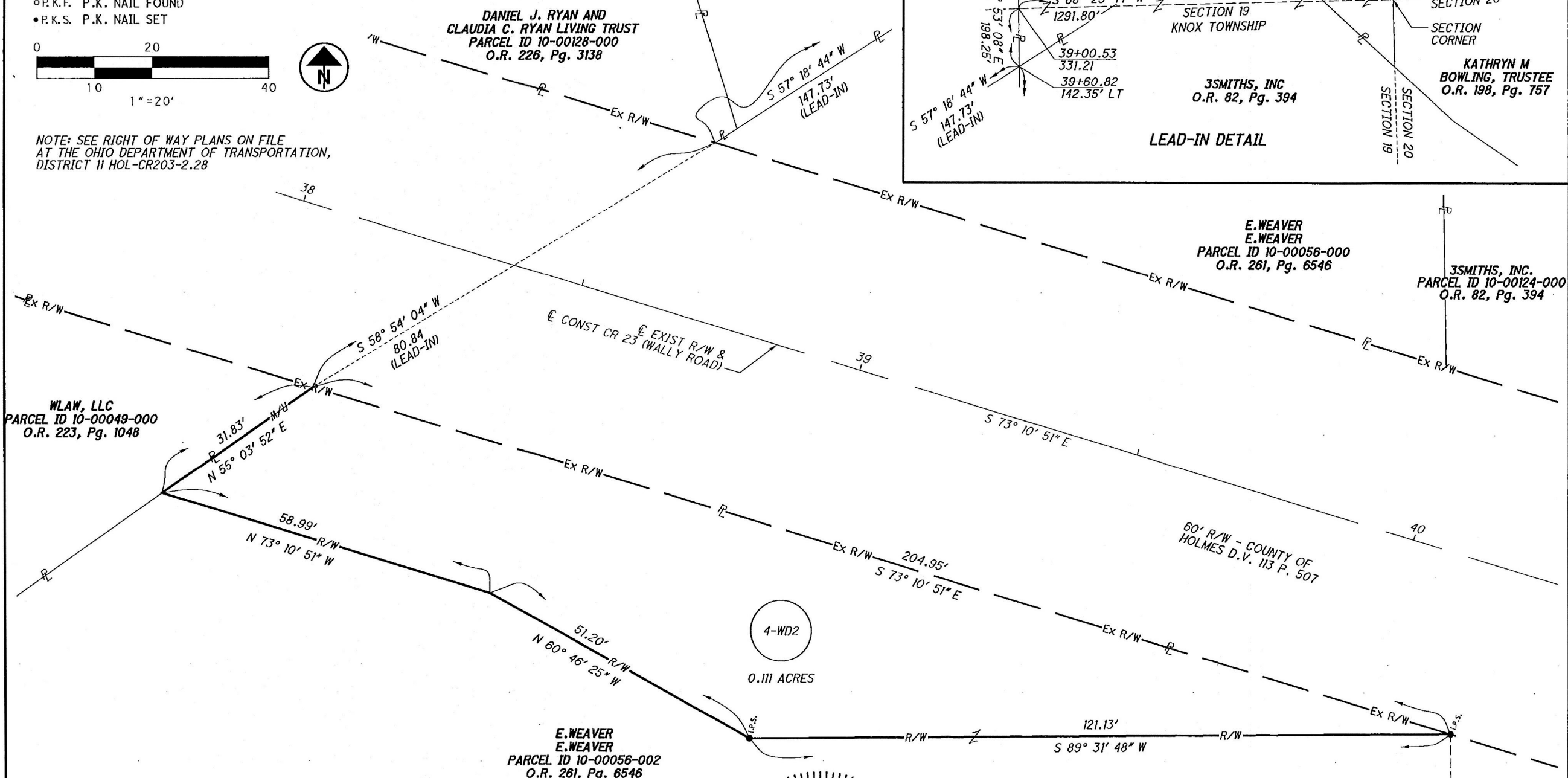

202000008488  
B: 19 P: 4069  
FILED FOR RECORD IN  
HOLMES COUNTY, OH  
ANITA HALL, COUNTY RECORDER  
05/26/2020 02:40 PM  
SMALL PLAT . 0.00  
PAGES: 1

*ORV 272 page 1909*

ORIGINAL PLAT FILED WITH MAP OFFICE  
ANITA HALL, RECORDER

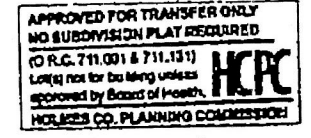

ARD 05-04-2020

Plat Approved  
4/13/2020 BH

I HEREBY CERTIFY THAT THIS PLAT IS A TRUE DELINEATION OF A SURVEY MADE BY PALMER ENGINEERING IN NOVEMBER 2016.

THE ESTABLISHMENT OF THE PROPERTY LINES AND EXISTING RIGHT OF WAY LINES SHOWN ON THIS PLAN AS OF THIS DATE WERE PERFORMED BY ME OR UNDER MY DIRECT SUPERVISION AND BASED ON FIELD SURVEY.

BY *[Signature]*  
SURVEYOR NO. *S-8500* DATE *4-6-20*

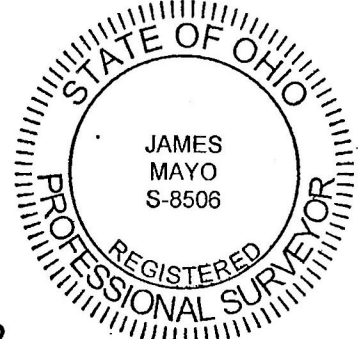

PLAN PREPARED BY:  
**Palmer ENGINEERING**  
480 WHITE POND DRIVE - SUITE 300  
ENGINEERING AKRON, OH 44320  
WINCHESTER • NASHVILLE • LOUISVILLE • CINCINNATI • AKRON • TALLAHASSEE • ORLANDO