

- MONUMENT LEGEND**
- ◻ EXISTING R/W MONUMENT BOX
 - ◻ PROPOSED R/W MONUMENT BOX
 - ⊙ EXISTING CONCRETE MONUMENT
 - PROPOSED CONCRETE MONUMENT
 - ⊙ RAILROAD SPIKE FOUND
 - ⊙ RAILROAD SPIKE SET
 - I.P.F. IRON PIN FOUND
 - ⊙ I.P.F. IRON PIN FOUND W/ ID CAP
 - I.P.S. IRON PIN SET W/ ID CAP
 - ⊙ P.F. IRON PIPE FOUND
 - ⊙ P.S. IRON PIPE SET
 - P.K.F. P.K. NAIL FOUND
 - P.K.S. P.K. NAIL SET

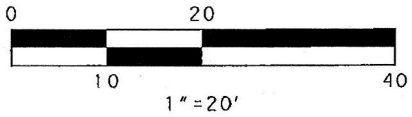

NOTE: SEE RIGHT OF WAY PLANS ON FILE AT THE OHIO DEPARTMENT OF TRANSPORTATION, DISTRICT 11 HOL-CR203-2.28

HOL-CR203-2.28 4-WD1 SURVEY PLAT

HOLMES COUNTY, OHIO
KNOX TOWNSHIP
SECTION 19 - T 19 N, R 15 W

LOUDONVILLE CANOE RENTALS, INC.
PARCEL ID 10-00126-000
D.V. 278, Pg. 119

DANIEL J. RYAN AND CLAUDIA C. RYAN LIVING TRUST
PARCEL ID 10-00128-000
O.R. 226, Pg. 3138

E. WEAVER
E. WEAVER
PARCEL ID 10-00056-000
O.R. 261, Pg. 6546

3SMITHS, INC.
PARCEL ID 10-00124-000
O.R. 82 Pg. 394

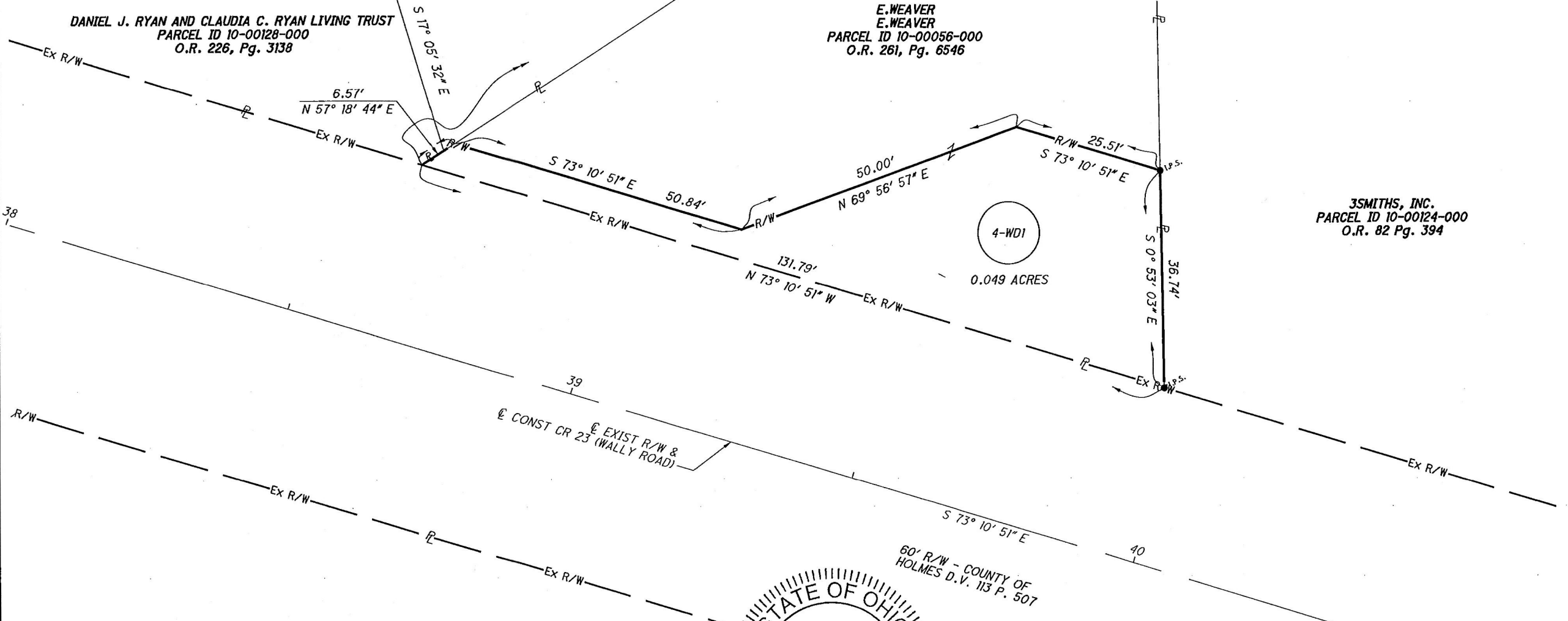
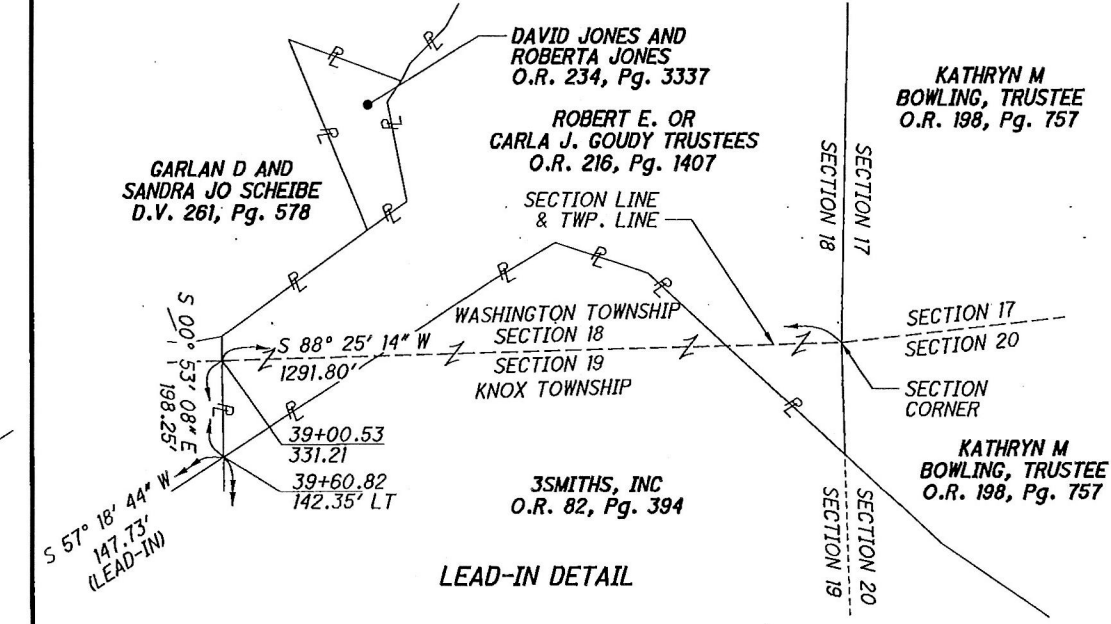

I HEREBY CERTIFY THAT THIS PLAT IS A TRUE DELINEATION OF A SURVEY MADE BY PALMER ENGINEERING IN NOVEMBER 2016.

THE ESTABLISHMENT OF THE PROPERTY LINES AND EXISTING RIGHT OF WAY LINES SHOWN ON THIS PLAN AS OF THIS DATE WERE PERFORMED BY ME OR UNDER MY DIRECT SUPERVISION AND BASED ON FIELD SURVEY.

BY *James Mayo* SURVEYOR NO. *58506* DATE *4-6-20*

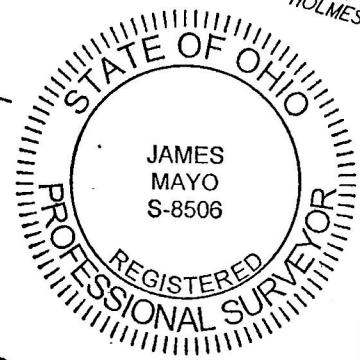

60' R/W - COUNTY OF HOLMES D.V. 113 P. 507

PLAN PREPARED BY:
Palmer ENGINEERING
480 WHITE POND DRIVE - SUITE 300
ENGINEERING AKRON, OH 44320
WINCHESTER • NASHVILLE • LOUISVILLE • CINCINNATI • AKRON • TALLAHASSEE • ORLANDO

202000008487
B: 19 P: 4068
FILED FOR RECORD IN
HOLMES COUNTY, OH
ANITA HALL, COUNTY RECORDER
05/26/2020 02:40 PM
SMALL PLAT . 0.00
PAGES: 1

OLV 272 page 1909

ORIGINAL PLAT FILED WITH MAP OFFICE
ANITA HALL, RECORDER

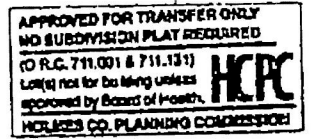

ARO 05-04-2020

Plat Approved
4/13/2020 BH