

SCALE: 1"=100'

- 5/8" REBAR FOUND  
UNLESS OTHERWISE NOTED
- 5/8" REBAR SET WITH I.D. CAP  
I.D. CAP MARKED "BAKER 6938"

REFERENCES

DEED VOL. 256 PAGE 684  
O.R. VOL. 92 PAGE 836  
O.R. VOL. 255 PAGE 3233  
O.R. VOL. 2 PAGE 488  
PLAT VOL. 12 PAGE 262  
PLAT VOL. 16 PAGE 636  
PLAT VOL. 18 PAGE 608

BASIS OF BEARINGS FROM  
PLAT VOL. 16 PAGE 636



I CERTIFY THIS SURVEY TO BE CORRECT  
TO THE BEST OF MY KNOWLEDGE.

*Donald C. Baker*

DONALD C. BAKER P.S. 6938

DATE: MARCH 24, 2020

TAB

FILE NAME: WORK6\S-171-20\CNK

BERLIN TOWNSHIP  
3RD. QTR., LOT 29  
T-9 N; R-5 W  
HOLMES COUNTY, OHIO

SURVEYED FOR: LEVI R. MILLER

202000008120  
B: 1 P: 4047  
FILED FOR RECORD IN  
HOLMES COUNTY, OH  
ANITH HALL, COUNTY RECORDER  
05/04/2020 03:08 PM  
SMALL PLAT . 40.00  
PAGES: 1

DKV 271 Pg 745D

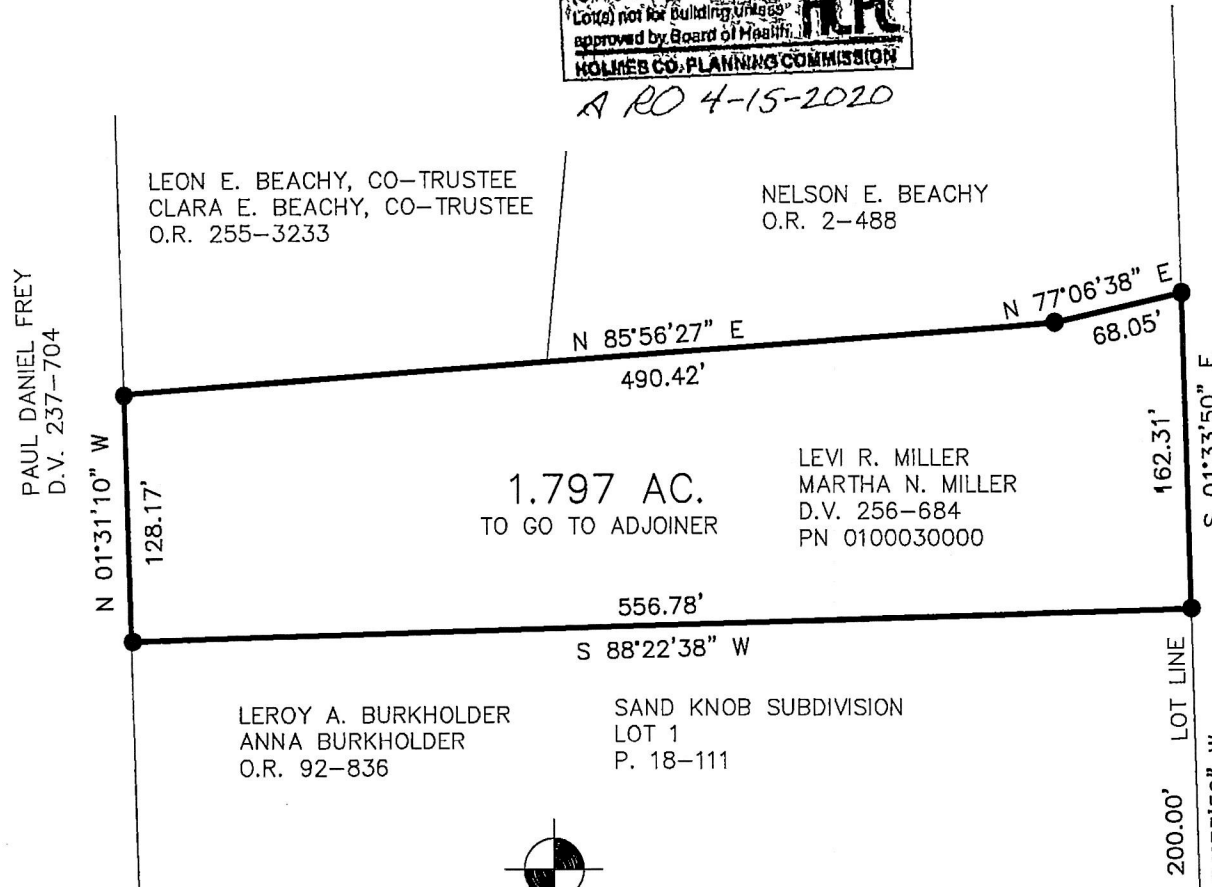
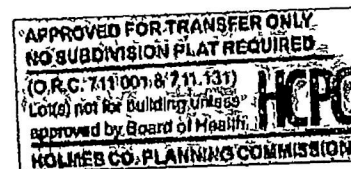

Plat Approved  
4/15/2020 JP

BAKER SURVEYING, LLC  
138 N. CLAY STREET  
MILLERSBURG, OHIO 44654  
PH. 330-674-4788  
EMAIL: bakersurveying@gmail.com

29 20  
30 19