

WALNUT CREEK TOWNSHIP
 1ST. QTR., LOT 1
 T-9 N; R-5 W
 HOLMES COUNTY, OHIO

SURVEYED FOR: WARD VAUGHN

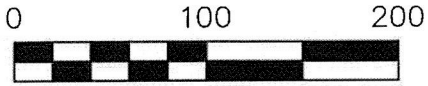

SCALE: 1"=100'

- 5/8" REBAR FOUND
UNLESS OTHERWISE NOTED
- 5/8" REBAR SET WITH I.D. CAP
I.D. CAP MARKED "BAKER
SURVEYING LLC"

REFERENCES

DEED VOL. 189 PAGE 71
 O.R. VOL. 224 PAGE 1817
 O.R. VOL. 252 PAGE 912
 PLAT VOL. 10 PAGE 277
 PLAT VOL. 19 PAGE 2704

BASIS OF BEARINGS FROM OHIO STATE PLANE
 COORDINATE SYSTEM, NORTH ZONE, N.A.D. 83



I CERTIFY THIS SURVEY TO BE CORRECT
 TO THE BEST OF MY KNOWLEDGE.

A.L.G.

AARON L. GERBER P.S. 8379

DATE: APRIL 13, 2020

KES
 FILE NAME: WORK6\S-218-20\CNK

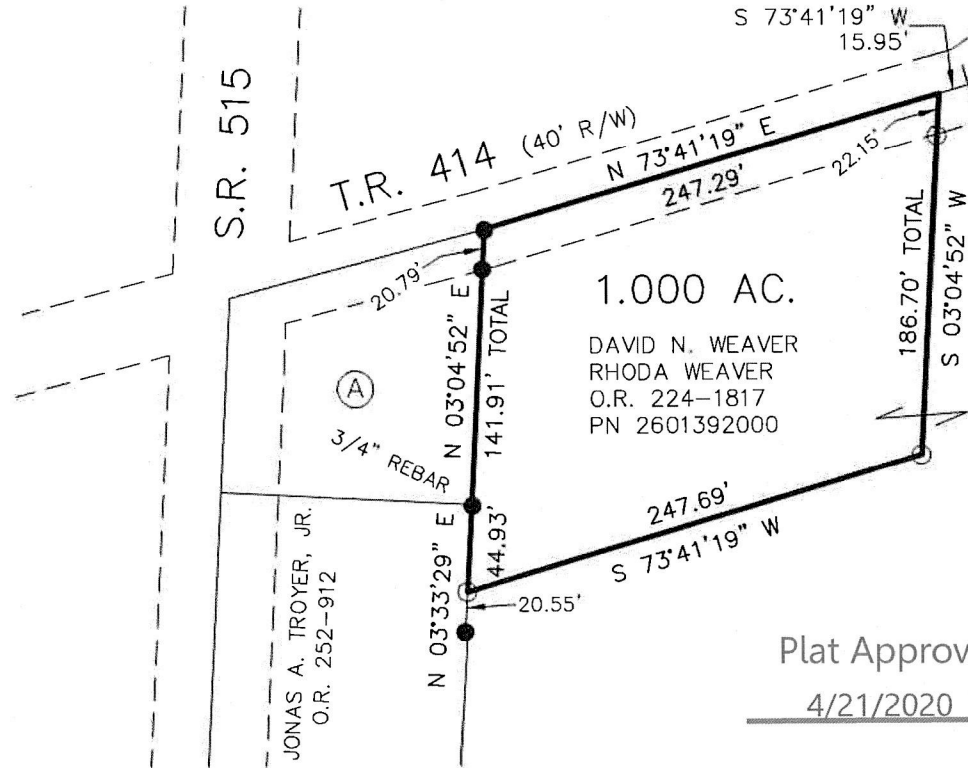

ORIGINAL PLAT FILED WITH MAP OFFICE
 ANITA HALL, RECORDER

202000007913
 B: 19 P: 4040
 FILED FOR RECORD IN
 HOLMES COUNTY, OH
 ANITA HALL, COUNTY RECORDER
 04/23/2020 09:59 AM
 SMALL PLAT . 40.00
 PAGES: 1
 DRV 271 PG 6230

PAINT TWP. T-10 N; R-5 W
 WALNUT CREEK TWP. T-9 N; R-5 W

LOT 1

T-9 N; R-5 W LOT LINE
 T-9 N; R-4 W

(A) HOLMES-WAYNE ELECTRIC
 COOPERATIVE, INC.
 D.V. 189-71

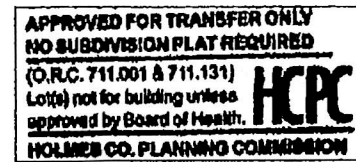

ARO 4-21-2020

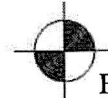

BAKER SURVEYING, LLC
 138 N. CLAY STREET
 MILLERSBURG, OHIO 44654
 PH. 330-674-4788
 EMAIL: bakersurveying@gmail.com

Plat Approved
 4/21/2020 TD