

SCALE: 1"=200'

- 5/8" REBAR FOUND UNLESS OTHERWISE NOTED
- 5/8" REBAR SET WITH I.D. CAP I.D. CAP MARKED "BAKER SURVEYING LLC"

INDEXED

MECHANIC TOWNSHIP  
N.E. QTR. SECTION 11  
T-8 N; R-7 W  
HOLMES COUNTY, OHIC

ORIGINAL PLAT FILED WITH MAP OFFICE  
ANITA HALL, RECORDER

202000007740  
B: 19 P: 4034  
FILED FOR RECORD IN  
HOLMES COUNTY, OH  
ANITA HALL, COUNTY RECORDER  
04/13/2020 01:42 PM  
SMALL PLAT . 40.00  
PAGES: 1  
ORV 271 PGS 5190, 5193

SURVEYED FOR: DAN TROYER

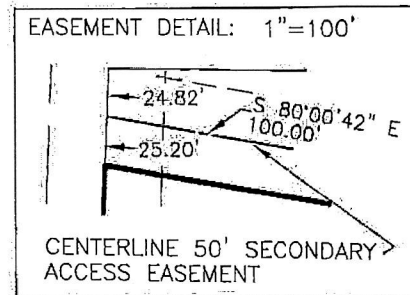

APPROVED FOR TRANSFER ONLY  
NO SUBDIVISION PLAT REQUIRED  
(O.R.C. 711.001 & 711.131)  
Lot(s) not for building unless  
approved by Board of Health  
HOLMES CO. PLANNING COMMISSION

ARO 4-6-2020



A-326.44'  
R-1909.86'  
Δ-09°47'35"  
CH BRG-N 02°13'14" W  
CH-326.04'  
T-163.62'



REFERENCES

- O.R. VOL. 251 PAGE 579
  - O.R. VOL. 256 PAGE 7060
  - O.R. VOL. 256 PAGE 7060
  - O.R. VOL. 221 PAGE 1959
  - PLAT VOL. 19 PAGE 1759
  - PLAT VOL. 19 PAGE 3009
  - PLAT VOL. 19 PAGE 3956
- BASIS OF BEARINGS FROM  
OHIO STATE PLANE COORDINATE  
SYSTEM, NORTH ZONE, N.A.D. 83

Plat Approved  
4/2/2020 BH

I CERTIFY THIS SURVEY TO BE CORRECT  
TO THE BEST OF MY KNOWLEDGE.

AARON L. GERBER P.S. 8379

DATE: MARCH 3, 2020

ALG/TAB

FILE NAME: WORK5\S-124-20\CNK

CHRISTOPHER J. JONES  
KELLI R. JONES  
O.R. 256-7060

BAKER SURVEYING, LLC  
138 N. CLAY STREET  
MILLERSBURG, OHIO 44654  
PH. 330-674-4788  
EMAIL: bakersurveying@gmail.com