

MONROE TOWNSHIP
 N.W. QTR. SECTION 21
 T-17 N; R-14 W
 HOLMES COUNTY, OHIO

SURVEYED FOR: JAMES L. SCHAFER

0 200 400

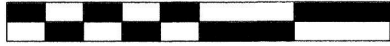

SCALE: 1"=200'

- ▲ R.R. SPIKE FOUND
- 5/8" REBAR FOUND UNLESS OTHERWISE NOTED

202000007511
 B: 19 P: 4029
 FILED FOR RECORD IN
 HOLMES COUNTY, OH
 ANITA HALL, COUNTY RECORDER
 03/25/2020 10:04 AM
 SMALL PLAT . 40.00
 PAGES: 1
 ORV 271 PG 3790

REFERENCES

- DEED VOL. 263 PAGE 116
- O.R. VOL. 270 PAGE 2689
- O.R. VOL. 257 PAGE 2240
- O.R. VOL. 199 PAGE 238
- PLAT VOL. 19 PAGE 3038

BASIS OF BEARINGS FROM OHIO STATE PLANE
 COORDINATE SYSTEM, NORTH ZONE,
 N.A.D. 83

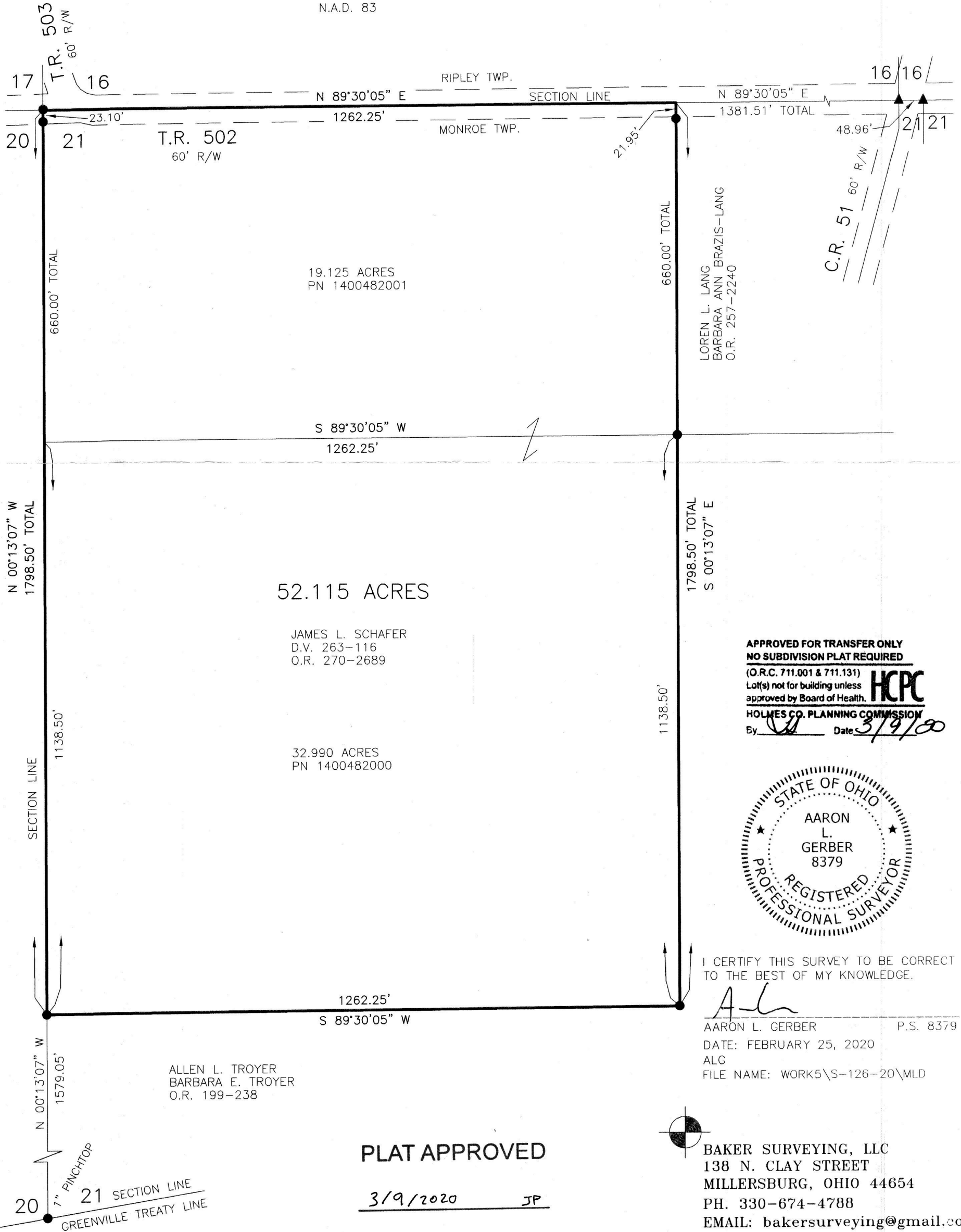

**APPROVED FOR TRANSFER ONLY
 NO SUBDIVISION PLAT REQUIRED**
 (O.R.C. 711.001 & 711.131)
 Lot(s) not for building unless
 approved by Board of Health. **HCPC**
HOLMES CO. PLANNING COMMISSION
 By *[Signature]* Date *3/9/20*



I CERTIFY THIS SURVEY TO BE CORRECT
 TO THE BEST OF MY KNOWLEDGE.

[Signature]
 AARON L. GERBER P.S. 8379
 DATE: FEBRUARY 25, 2020
 ALG
 FILE NAME: WORK5\S-126-20\MLD

PLAT APPROVED
3/9/2020 JP

BAKER SURVEYING, LLC
 138 N. CLAY STREET
 MILLERSBURG, OHIO 44654
 PH. 330-674-4788
 EMAIL: bakersurveying@gmail.com