

0 100 200

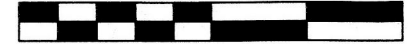

SCALE: 1"=100'

- STONE FOUND
- 5/8" REBAR FOUND UNLESS OTHERWISE NOTED
- 5/8" REBAR SET WITH I.D. CAP I.D. CAP MARKED "BAKER 6938"

PRAIRIE TOWNSHIP
 S.W. QTR. SECTION 25
 S.E. QTR. SECTION 26
 T-14 N; R-13 W
 HOLMES COUNTY, OHIO

SURVEYED FOR: JOHNNY MILLER, JR.

202000007267
 B: 19 P: 4023
 FILED FOR RECORD IN
 HOLMES COUNTY, OH
 ANITA HALL, COUNTY RECORDER
 03/10/2020 03:17 PM
 SMALL PLAT . 40.00

MASTER PLAT
 PURPOSE OF THIS SURVEY ORV 271 PG 2434
 PAGES: 1 2437

- ACTION 1) CONVEY THE 8.026 ACRE PARCEL FROM JOHNNY MILLER, JR. AND MARY MILLER TO THEMSELVES.
 ACTION 2) CONVEY THE 1.872 ACRE PARCEL FROM JOHNNY MILLER, JR. AND MARY MILLER TO IVAN L. SHETLER AND FANNIE SHETLER.

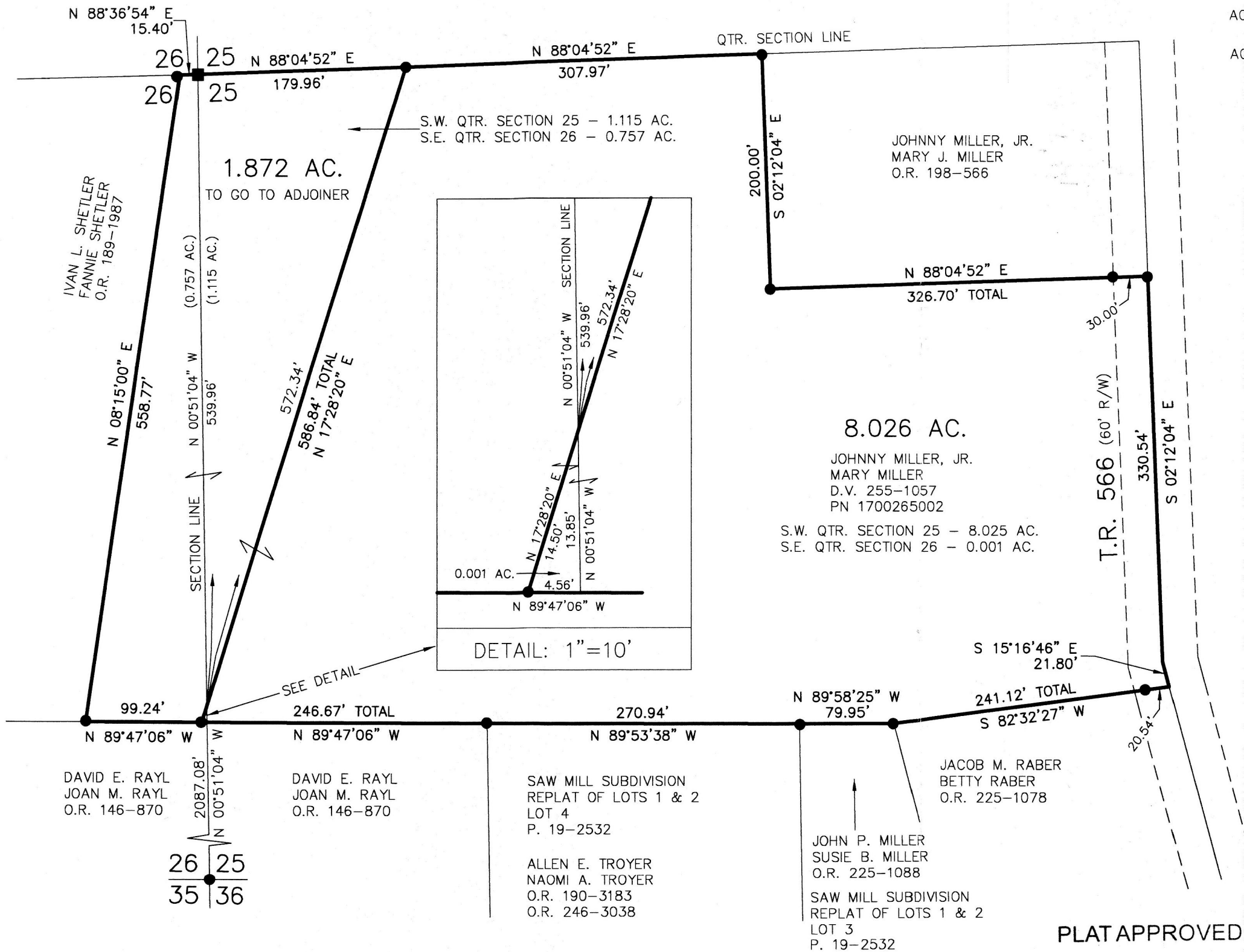

REFERENCES

- DEED VOL. 255 PAGE 1057
- O.R. VOL. 189 PAGE 1987
- O.R. VOL. 198 PAGE 566
- O.R. VOL. 225 PAGE 1078
- O.R. VOL. 225 PAGE 1088
- O.R. VOL. 146 PAGE 870
- PLAT VOL. 19 PAGE 2532
- PLAT VOL. 17 PAGE 373
- BEARINGS ASSUMED

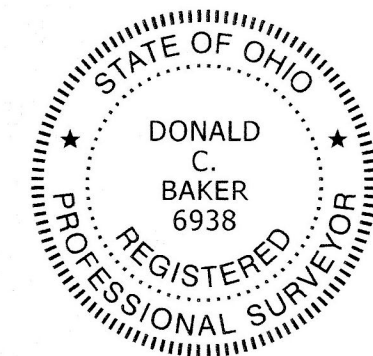

I CERTIFY THIS SURVEY TO BE CORRECT TO THE BEST OF MY KNOWLEDGE.

Donald C. Baker
 DONALD C. BAKER P.S. 6938
 DATE: FEB. 3, 2020
 FDBXES
 FILE NAME: WORK6\S-57-20\CNK

APPROVED FOR TRANSFER ONLY
 NO SUBDIVISION PLAT REQUIRED
 (O.R.C. 711.001 & 711.131)
 Lot(s) not for building unless approved by Board of Health.
 HOLMES CO. PLANNING COMMISSION
 By: *[Signature]* Date: 3/3/20

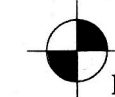

BAKER SURVEYING, LLC
 138 N. CLAY STREET
 MILLERSBURG, OHIO 44654
 PH. 330-674-4788
 EMAIL: bakersurveying@gmail.com

PLAT APPROVED

3/10/2020 TD

