

Hardy Township
1st Qtr. Lot 8
T-9 N; R-7 W
Holmes County, Ohio

SURVEYED FOR: Aden Yoder

REFERENCES:

Deeds as shown

- Plat Vol. 19 Page 2241
- Plat Vol. 11 Page 0003
- Plat Vol. 2 Page 0371
- Plat Vol. 14 Page 0096
- Plat Vol. 12 Page 352

Basis of Bearing from Plat Vol. 19 Page 2241.

202000007092
B: 19 P: 4015
FILED FOR RECORD IN
HOLMES COUNTY, OH
ANITA HALL, COUNTY RECORDER
03/04/2020 09:06 AM
SMALL PLAT . 40.00
PAGES: 1

OKV 271 Pg 1601

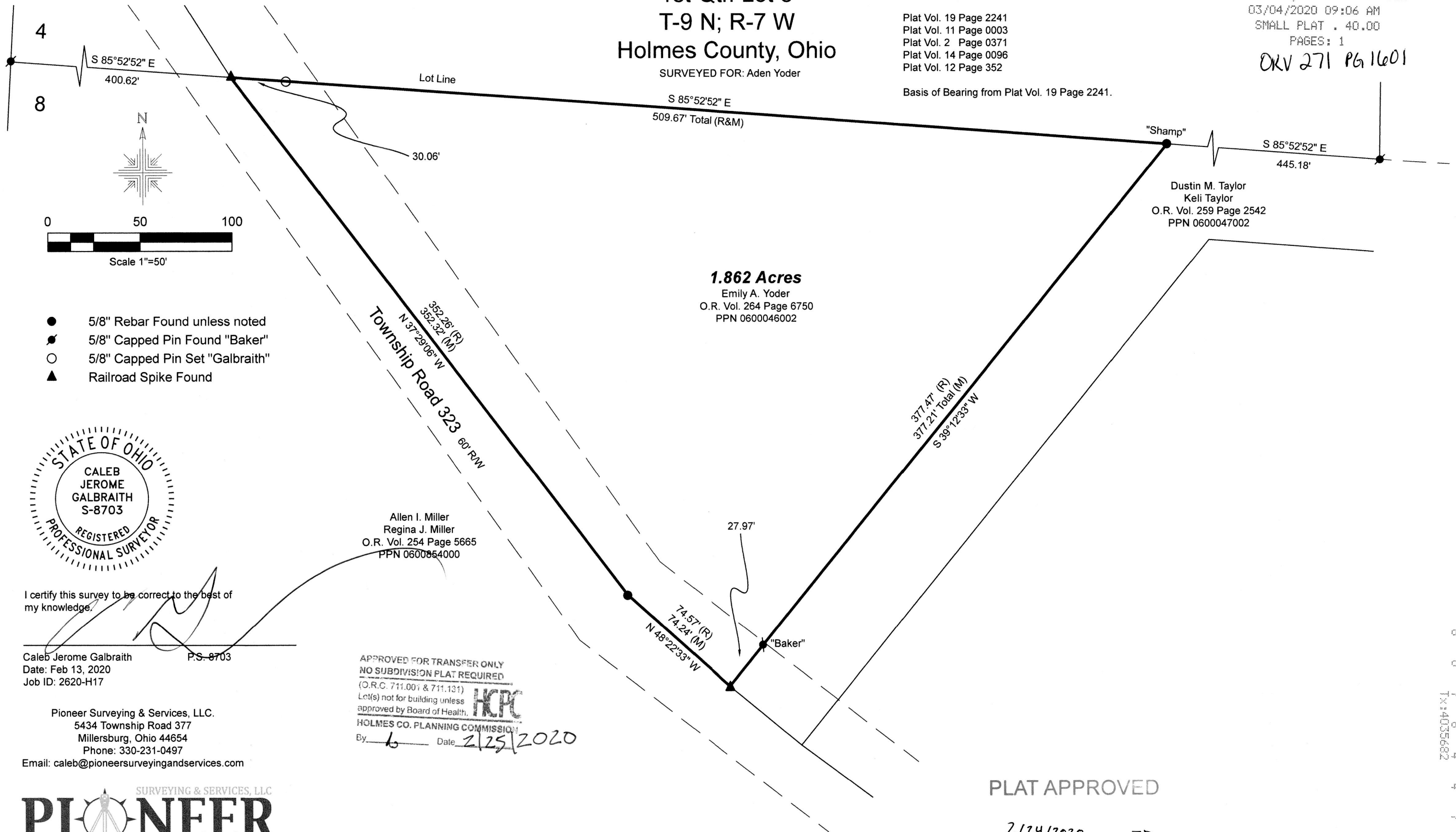

1.862 Acres

Emily A. Yoder
O.R. Vol. 264 Page 6750
PPN 0600046002

Dustin M. Taylor
Keli Taylor
O.R. Vol. 259 Page 2542
PPN 0600047002

Allen I. Miller
Regina J. Miller
O.R. Vol. 254 Page 5665
PPN 0600854000

APPROVED FOR TRANSFER ONLY
NO SUBDIVISION PLAT REQUIRED
(O.R.C. 711.001 & 711.131)
Lot(s) not for building unless
approved by Board of Health.
HOLMES CO. PLANNING COMMISSION
By 6 Date 2/25/2020

PLAT APPROVED

2/24/2020 JP

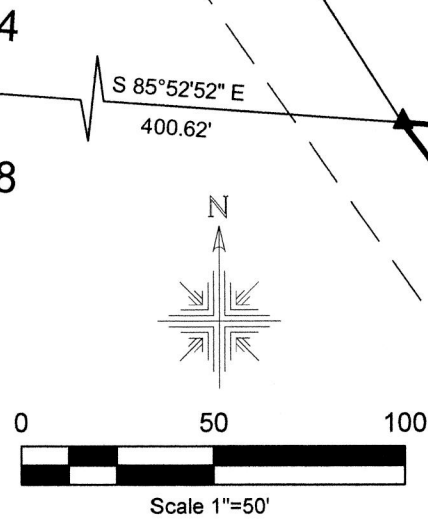

- 5/8" Rebar Found unless noted
- 5/8" Capped Pin Found "Baker"
- 5/8" Capped Pin Set "Galbraith"
- ▲ Railroad Spike Found



I certify this survey to be correct to the best of my knowledge.

Caleb Jerome Galbraith P.S. 8703
Date: Feb 13, 2020
Job ID: 2620-H17

Pioneer Surveying & Services, LLC.
5434 Township Road 377
Millersburg, Ohio 44654
Phone: 330-231-0497
Email: caleb@pioneersurveyingandservices.com

