

RICHLAND TOWNSHIP
 S.E. & S.W. QTRS. SECTION 4
 S.E. QTR. SECTION 5
 T-8 N; R-9 W
 HOLMES COUNTY, OHIO

SURVEYED FOR: RALPH DELMAR BANBURY &
 DONALD BANBURY, TRUSTEE

REFERENCES
 DEED VOL. 223 PAGE 10
 O.R. VOL. 179 PAGE 1928
 O.R. VOL. 164 PAGE 713
 PLAT VOL. 14 PAGE 857
 BEARINGS FROM OHIO STATE PLANE COORDINATE
 SYSTEM, NORTH ZONE, N.A.D. 83

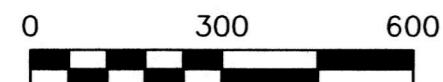

SCALE: 1"=300'

- STONE FOUND
- 5/8" REBAR FOUND UNLESS OTHERWISE NOTED
- 5/8" REBAR SET WITH I.D. CAP I.D. CAP MARKED "BAKER 6938"

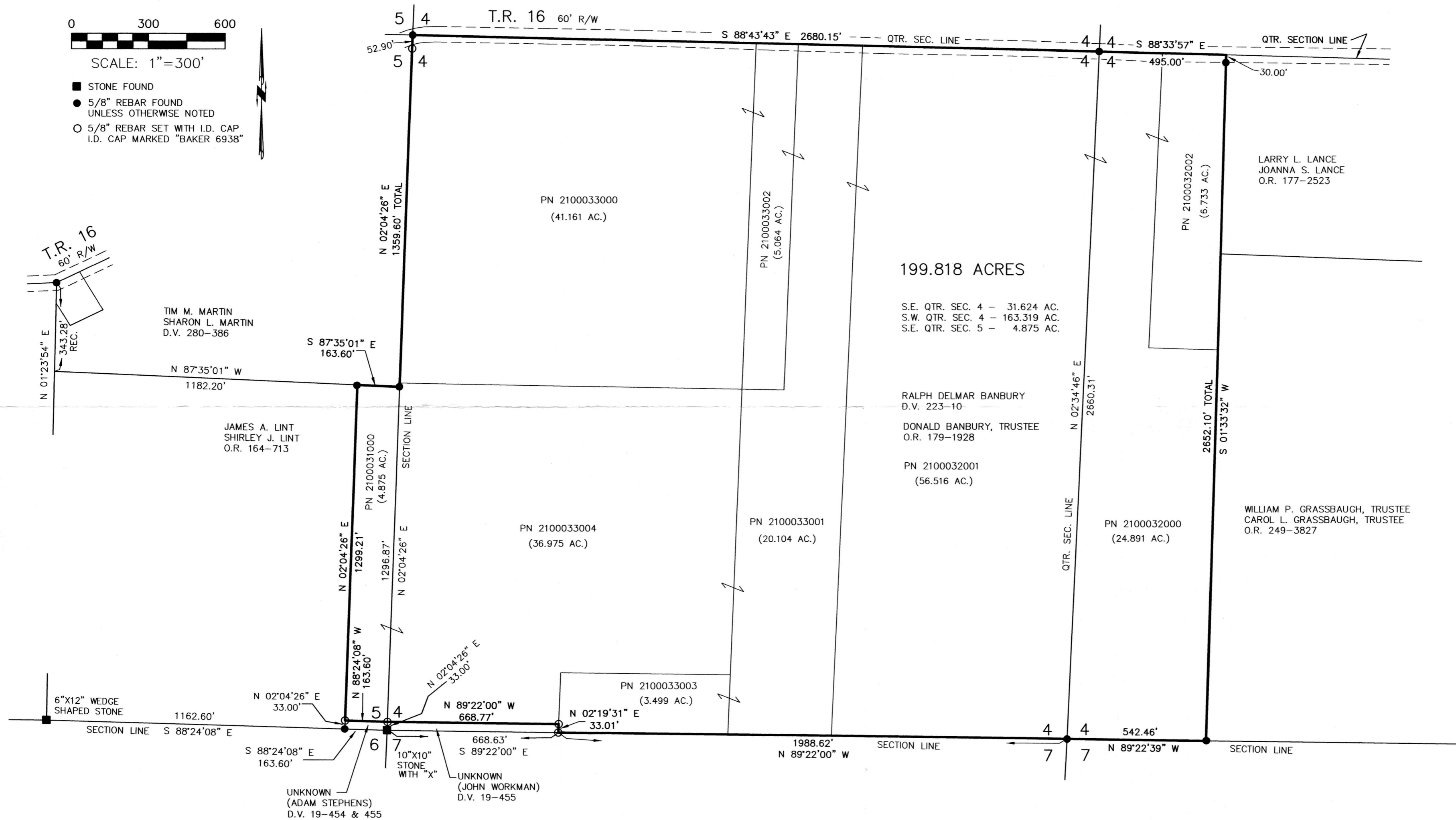

BAKER SURVEYING, LLC
 138 N. CLAY STREET
 MILLERSBURG, OHIO 44654
 PH. 330-674-4788
 EMAIL: bakersurveying@gmail.com

PLAT APPROVED

1/30/2020 JP



I CERTIFY THIS SURVEY TO BE CORRECT TO THE BEST OF MY KNOWLEDGE.

Donald C. Baker
 DONALD C. BAKER P.S. 6938
 DATE: DECEMBER 31, 2019
 KES\VJD
 FILE NAME: WORK6\S-684-19\MLD

APPROVED FOR TRANSFER ONLY
 NO SUBDIVISION PLAT REQUIRED
 (O.R.C. 711.001 & 711.131)
 Lot(s) not for building unless approved by Board of Health.
 HOLMES CO. PLANNING COMMISSION
 By: *[Signature]* Date: 1/31/20