

PAINT TOWNSHIP  
 S.W. QTR. SECTION 34  
 T-15 N; R-11 W  
 HOLMES COUNTY, OHIO

SURVEYED FOR: DAVID SCHLABACH

202000006518  
 B: 19 P: 3992  
 FILED FOR RECORD IN  
 HOLMES COUNTY, OH  
 ANITA HALL, COUNTY RECORDER  
 01/29/2020 10:51 AM  
 SMALL PLAT . 40.00  
 PAGES: 1

*ORV 270 page letter*

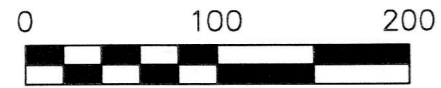

SCALE: 1"=100'

- STONE FOUND
- 5/8" REBAR FOUND  
UNLESS OTHERWISE NOTED
- MAG NAIL SET
- 5/8" REBAR SET WITH I.D. CAP  
I.D. CAP MARKED "BAKER 6938"

REFERENCES

DEED VOL. 262 PAGE 600  
 O.R. VOL. 182 PAGE 455  
 PLAT VOL. 14 PAGE 182  
 PLAT VOL. 14 PAGE 463

BEARINGS FROM OHIO STATE PLANE COORDINATE  
 SYSTEM, NORTH ZONE, N.A.D. 83

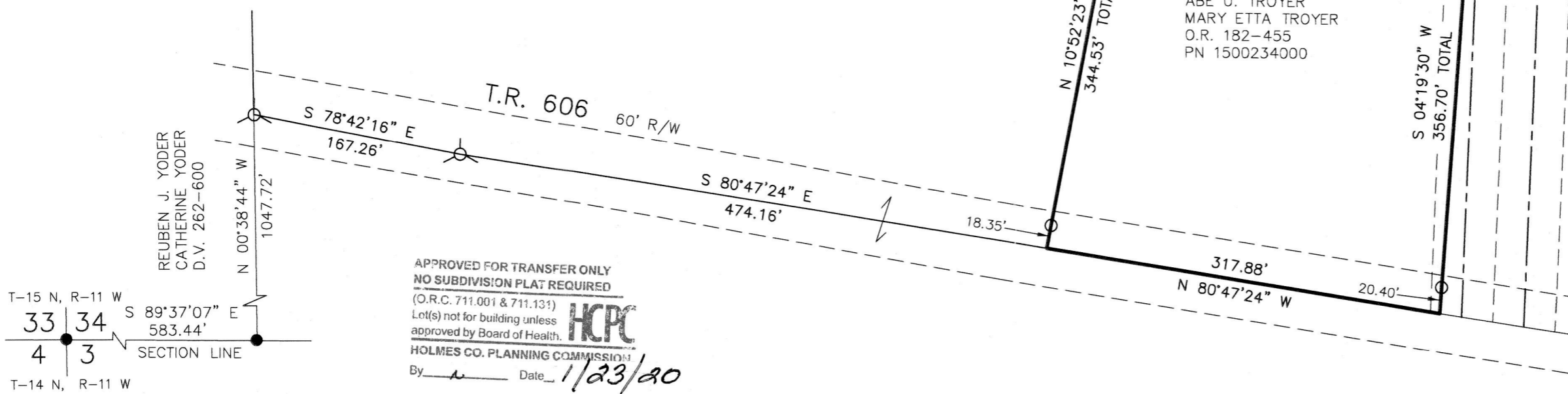

APPROVED FOR TRANSFER ONLY  
 NO SUBDIVISION PLAT REQUIRED  
 (O.R.C. 711.001 & 711.131)  
 Lot(s) not for building unless  
 approved by Board of Health.  
 HOLMES CO. PLANNING COMMISSION  
 By *[Signature]* Date *1/23/20*

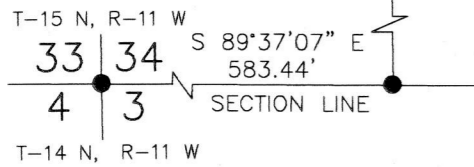

BAKER SURVEYING, LLC  
 138 N. CLAY STREET  
 MILLERSBURG, OHIO 44654  
 PH. 330-674-4788  
 EMAIL: bakersurveying@gmail.com

I CERTIFY THIS SURVEY TO BE CORRECT  
 TO THE BEST OF MY KNOWLEDGE.

*[Signature]*  
 DONALD C. BAKER P.S. 6938  
 DATE: DECEMBER 26, 2019  
 KES\CES  
 FILE NAME: WORK6\S-699-19\MLD



PLAT APPROVED

*1/17/2020*