

KILLBUCK TOWNSHIP
 S.W. QTR. SECTION 23
 T-8 N; R-7 W
 HOLMES COUNTY, OHIO

SURVEYED FOR: JAMIE KLUSTY

REFERENCES

O.R. VOL. 251 PAGE 774
 O.R. VOL. 259 PAGE 5653
 PLAT VOL. 19 PAGE 2621
 BEARINGS FROM PLAT VOL. 19 PAGE 2621

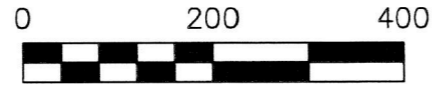

SCALE: 1"=200'

- STONE FOUND
- 5/8" REBAR FOUND UNLESS OTHERWISE NOTED
- 5/8" REBAR SET WITH I.D. CAP I.D. CAP MARKED "BAKER 6938"



202000006141

B: 19 P: 3969

FILED FOR RECORD IN
 HOLMES COUNTY, OH
 ANITA HALL, COUNTY RECORDER
 01/07/2020 11:56 AM
 SMALL PLAT . 40.00



8073805
 Tx: 4034994

PAGES: 1

MASTER PLAT

THE PURPOSE OF THIS PLAT

- ACTION 1) CONVEY THE 10.000 ACRE PARCEL FROM TINA S. THOLL TO JAMIE KLUSTY
- ACTION 2) COMBINE THE 10.000 ACRES WITH JAMIE KLUSTY'S EXISTING 4.719 ACRE PARCEL TO CREATE A NEW 14.719 ACRE PARCEL

ORV 270 page 4423
ORV 270 p 4425

APPROVED FOR TRANSFER ONLY
 NO SUBDIVISION PLAT REQUIRED

(O.R.C. 711.001 & 711.131)
 Let(s) not for building unless
 approved by Board of Health.

HOLMES CO. PLANNING COMMISSION

By Date *12/17/19*



I CERTIFY THIS SURVEY TO BE CORRECT TO THE BEST OF MY KNOWLEDGE.

Donald C. Baker

DONALD C. BAKER P.S. 6938

DATE: NOVEMBER 25, 2019

KES/TAB

FILE NAME: WORK6\S-665-19\MLD



BAKER SURVEYING, LLC
 138 N. CLAY STREET
 MILLERSBURG, OHIO 44654
 PH. 330-674-4788
 EMAIL: bakersurveying@gmail.com

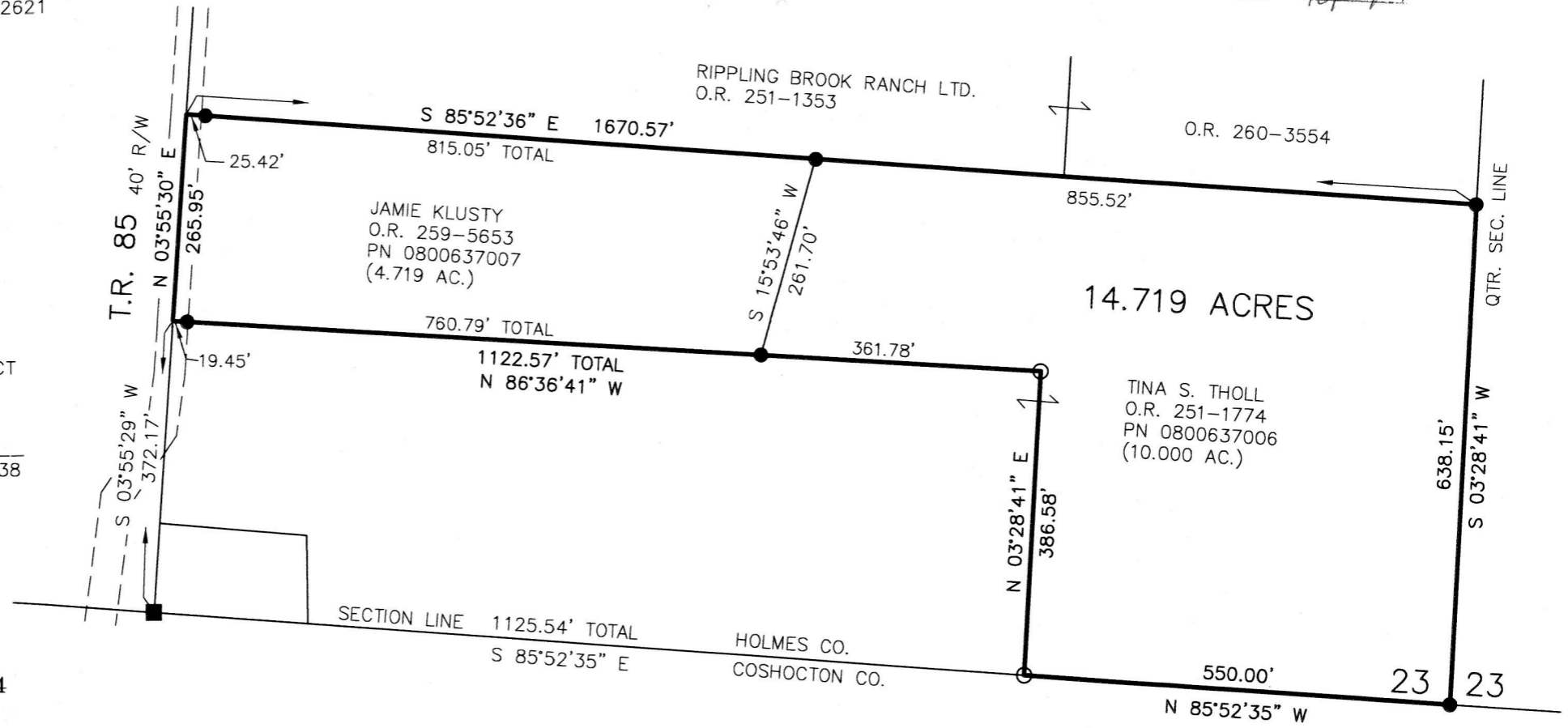

PLAT APPROVED

12/16/2019 JD