

VILLAGE OF BIG PRAIRIE
 RIPLEY TOWNSHIP
 N.E. QTR. SECTION 30
 T-18 N; R-14 W
 HOLMES COUNTY, OHIO

SURVEYED FOR: JAMES ROSE

201900005694
 B: 19 P: 3950
 FILED FOR RECORD IN
 HOLMES COUNTY, OH
 ANITA HALL, COUNTY RECORDER
 12/09/2019 10:25 AM
 SMALL PLAT . 40.00
 PAGES: 1

ORV 270 PG 2070



SCALE: 1"=40'

- 5/8" REBAR FOUND UNLESS OTHERWISE NOTED
- 5/8" REBAR SET WITH I.D. CAP I.D. CAP MARKED "BAKER 6938"



I CERTIFY THIS SURVEY TO BE CORRECT TO THE BEST OF MY KNOWLEDGE.

Al
 AARON L. GERBER P.S. 8379

DATE: OCT. 16, 2019
 ALG\TAB
 FILE NAME: WORK5\S-588-19\CNK

8 0 7 2 4 2 2
 TX:4034660

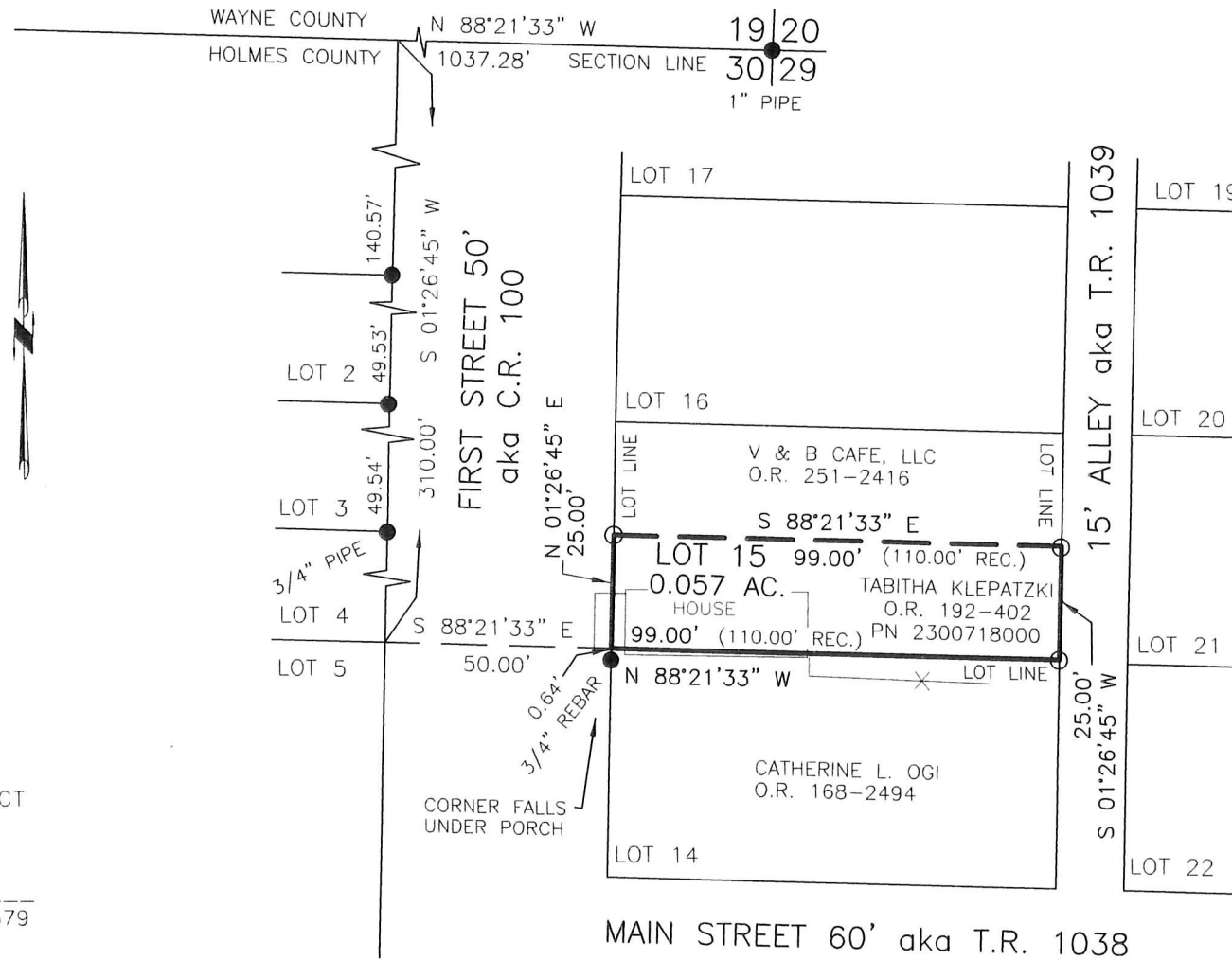

APPROVED FOR TRANSFER ONLY
 NO SUBDIVISION PLAT REQUIRED

(O.R.C. 711.001 & 711.131)

Lot(s) not for building unless approved by Board of Health.

HOLMES CO. PLANNING COMMISSION

By *JA* Date 12/9/19

REFERENCES

- O.R. VOL. 192 PAGE 402
- O.R. VOL. 168 PAGE 2494
- O.R. VOL. 251 PAGE 2416
- PLAT VOL. 18 PAGE 316
- PLAT VOL. 19 PAGE 2380
- PLAT VOL. 19 PAGE 2641
- BEARINGS FROM PLAT VOL. 19 PAGE 2641

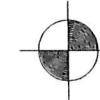

BAKER SURVEYING, LLC
 138 N. CLAY STREET
 MILLERSBURG, OHIO 44654
 PH. 330-674-4788
 FAX 330-674-6027
 EMAIL: bakersurveying@gmail.com

PLAT APPROVED

10/30/2019 JP