

ERV 270 PG 714

HARDY TOWNSHIP
 2ND. QTR., LOTS 30 & 31
 T-9 N; R-7 W
 HOLMES COUNTY, OHIO

SURVEYED FOR: SAM STEIMEL

HOLMES CHEESE COMPANY
 D.V. 212-529



SCALE: 1"=200'

- 5/8" REBAR FOUND UNLESS OTHERWISE NOTED
- 5/8" REBAR SET WITH I.D. CAP I.D. CAP MARKED "BAKER 6938"

APPROVED FOR TRANSFER ONLY
 NO SUBDIVISION PLAT REQUIRED
 (O.R.C. 711.001 & 711.131)
 Lnt(s) not for building unless
 approved by Board of Health.



HOLMES CO. PLANNING COMMISSION
 By: [Signature] Date: 11/22/19

REFERENCES

- DEED VOL. 212 PAGE 529
- O.R. VOL. 263 PAGE 2877
- O.R. VOL. 266 PAGE 6108
- PLAT VOL. 19 PAGE 1906
- KASNER UNRECORDED PLAT DATED 11-26-96
- BEARINGS FROM OHIO STATE PLANE
 COORDINATE SYSTEM, NORTH ZONE,
 N.A.D. 83

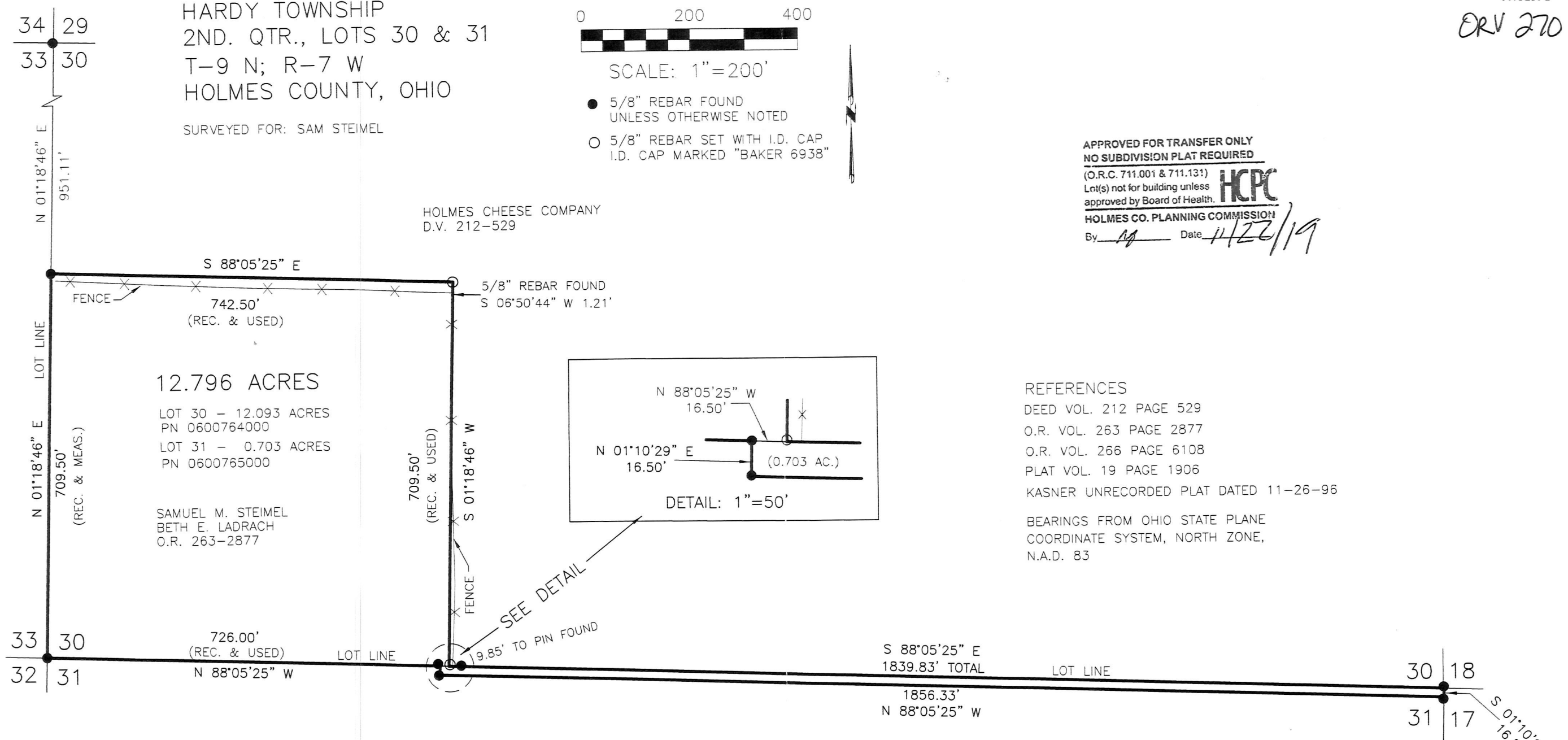

I CERTIFY THIS SURVEY TO BE CORRECT TO THE BEST OF MY KNOWLEDGE.

[Signature]
 AARON L. GERBER P.S. 8379
 DATE: OCTOBER 22, 2019
 ALG
 FILE NAME: WORK5\S-504-19\ALG-MLD



JOHN P. MASON
 JANET D. MASON
 O.R. 266-6108



BAKER SURVEYING, LLC
 138 N. CLAY STREET
 MILLERSBURG, OHIO 44654
 PH. 330-674-4788
 FAX 330-674-6027
 EMAIL: bakersurveying@gmail.com

PLAT APPROVED

10/31/2019 JP

