

ORV 269 PG 6972



SCALE: 1"=100'

- 5/8" REBAR FOUND UNLESS OTHERWISE NOTED
- 5/8" REBAR SET WITH I.D. CAP I.D. CAP MARKED "BAKER 6938"

REFERENCES

O.R. VOL. 266 PAGE 5646
 O.R. VOL. 211 PAGE 314
 PLAT VOL. 19 PAGE 3671
 BEARINGS FROM
 PLAT VOL. 19 PAGE 3671

RIPLEY TOWNSHIP
 S.E. QTR. SECTION 27
 T-18 N; R-14 W
 HOLMES COUNTY, OHIO

SURVEYED FOR: LARRY MAST

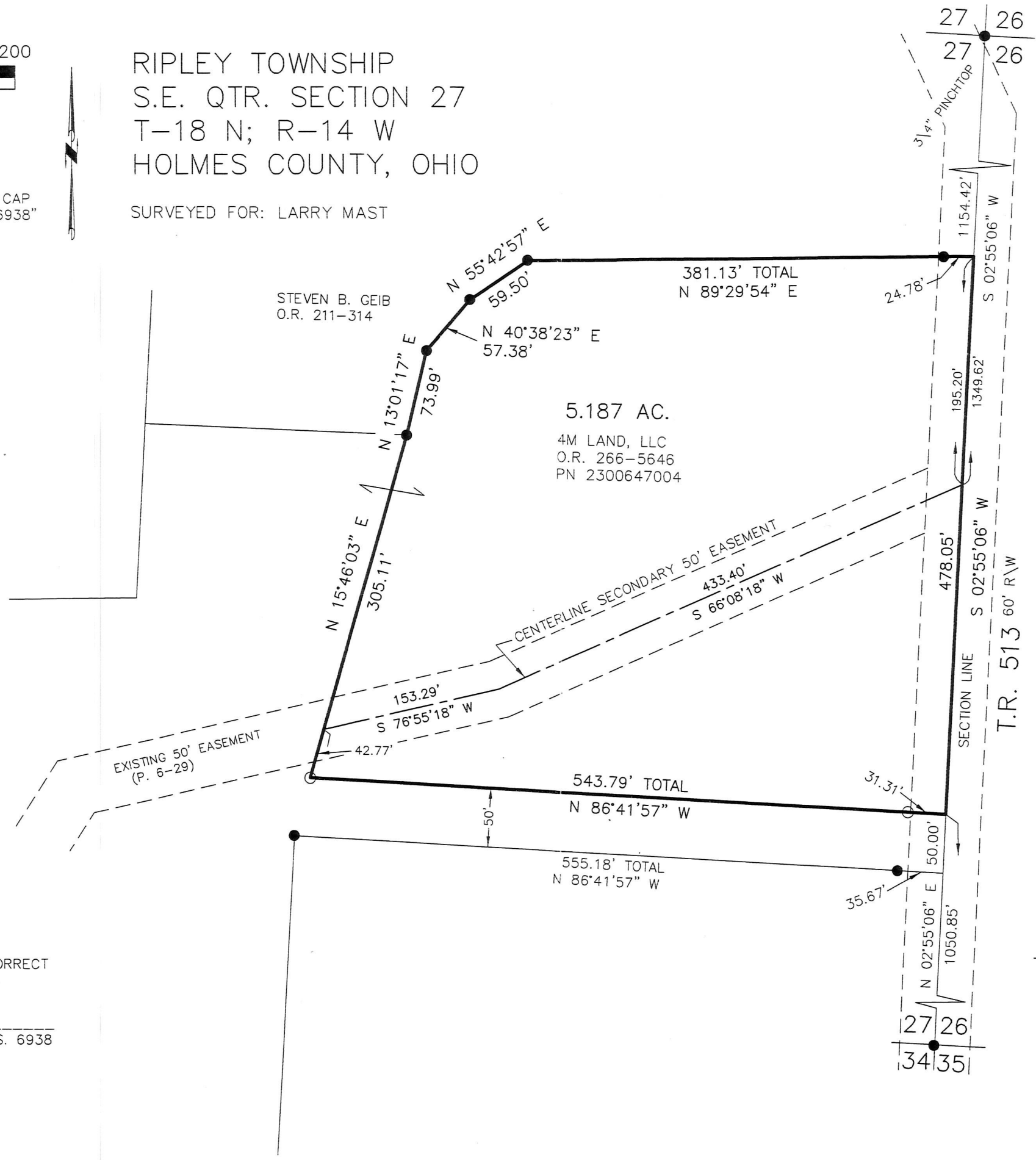

APPROVED FOR TRANSFER ONLY
 NO SUBDIVISION PLAT REQUIRED
 (O.R.C. 711.00 - 711.131)
 Lot(s) not for building unless
 approved by Board of Health.
 HOLMES CO. PLANNING COMMISSION
 By: *[Signature]* Date: 9/23/19

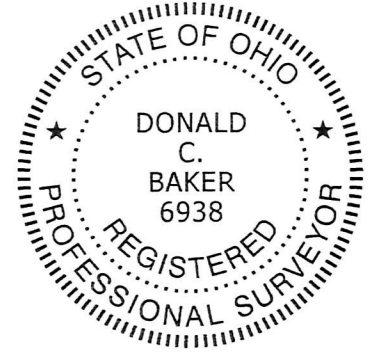

I CERTIFY THIS SURVEY TO BE CORRECT TO THE BEST OF MY KNOWLEDGE.

[Signature]

DONALD C. BAKER P.S. 6938
 DATE: APRIL 10, 2019
 FDB\SBC
 FILE NAME: WORK6\S-147-19



BAKER SURVEYING, LLC
 138 N. CLAY STREET
 MILLERSBURG, OHIO 44654
 PH. 330-674-4788
 FAX 330-674-6027

PLAT APPROVED

9/23/2019 JP