

PRAIRIE TOWNSHIP  
S.W. QTR. SECTION 30  
T-14 N; R-13 W  
HOLMES COUNTY, OHIO

SURVEYED FOR: LEVI HOSTETLER

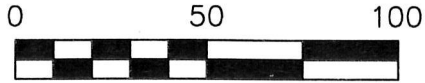

SCALE: 1"=50'

- 5/8" REBAR FOUND  
UNLESS OTHERWISE NOTED
- 5/8" REBAR SET WITH I.D. CAP  
I.D. CAP MARKED "BAKER 6938"

REFERENCES

O.R. VOL. 172 PAGE 2668  
O.R. VOL. 267 PAGE 5165  
O.R. VOL. 186 PAGE 2598  
PLAT VOL. 19 PAGE 3737  
PLAT VOL. 10 PAGE 256  
BEARINGS FROM PLAT VOL. 19 PAGE 3737

Additional approval for this and any adjacent properties must be requested and granted prior to any future transfers by deed. Recording of this document **does not** waive the requirements of local Health District Subdivision Regulations or other governing authorities which may be in effect at the time of any future deed transfer.



201900005147  
B: 19 P: 3909  
FILED FOR RECORD IN  
HOLMES COUNTY, OH  
ANITA HALL, COUNTY RECORDER  
11/06/2019 12:39 PM  
SMALL PLAT . 40.00  
PAGES: 1

*ORV 269 Pg 6697*

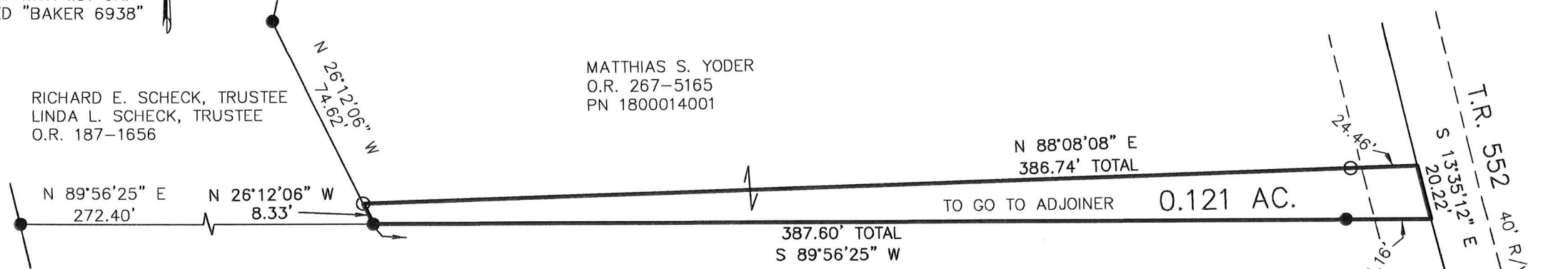

RICHARD E. SCHECK, TRUSTEE  
LINDA L. SCHECK, TRUSTEE  
O.R. 187-1656

MATTHIAS S. YODER  
O.R. 267-5165  
PN 1800014001

N 88°08'08" E  
386.74' TOTAL

TO GO TO ADJOINER 0.121 AC.

387.60' TOTAL  
S 89°56'25" W

LEVI S. HOSTETLER  
ELIZABETH L. HOSTETLER  
O.R. 172-2668

APPROVED FOR TRANSFER ONLY  
NO SUBDIVISION PLAT REQUIRED

(O.R.C. 711.001 & 711.131)  
Lot(s) not for building unless  
approved by Board of Health.



HOLMES CO. PLANNING COMMISSION  
By *[Signature]* Date *9/27/19*



BAKER SURVEYING, LLC  
138 N. CLAY STREET  
MILLERSBURG, OHIO 44654  
PH. 330-674-4788  
FAX 330-674-6027

I CERTIFY THIS SURVEY TO BE CORRECT  
TO THE BEST OF MY KNOWLEDGE.

*[Signature]*

DONALD C. BAKER P.S. 6938

DATE: AUG. 26, 2019

KES\BLT

FILE NAME: WORKS\3-385-19\MLD-CNK

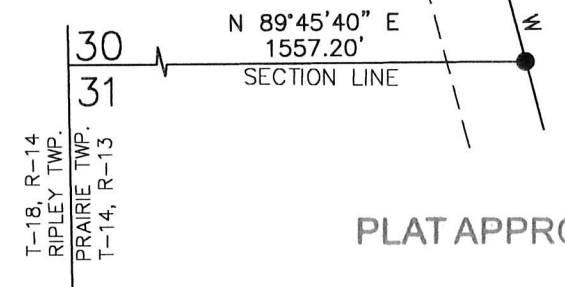

PLAT APPROVED

*9/18/2019 JP*

