

Monroe Township
 2nd Qtr. Lot 19
 T-9 N; R-8 W
 Holmes County, Ohio

SURVEYED FOR: Lauri Martin

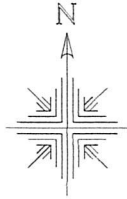

0 100 200



Scale 1"=100'

201900004957
 B: 19 P: 3899
 FILED FOR RECORD IN
 HOLMES COUNTY, OH
 ANITA HALL, COUNTY RECORDER
 10/28/2019 01:54 PM
 SMALL PLAT . 40.00
 PAGES: 1

ORV 269 P5733
 ORV 269 P 5736

- 5/8" Rebar Found unless noted
- ⦿ 5/8" Capped Pin Found "Baker"
- 5/8" Capped Pin Set "Galbraith"
- Point

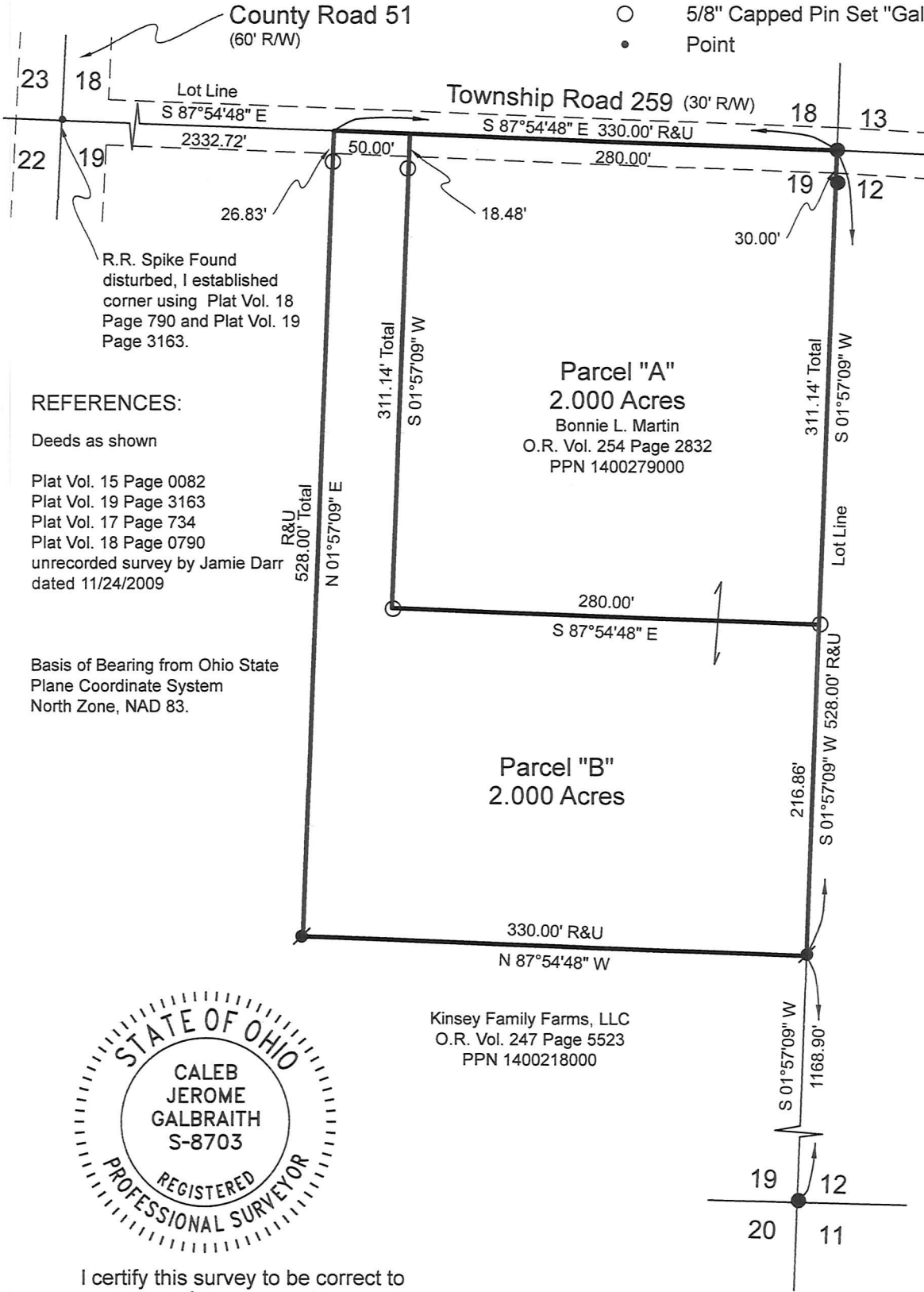

REFERENCES:

Deeds as shown

- Plat Vol. 15 Page 0082
- Plat Vol. 19 Page 3163
- Plat Vol. 17 Page 734
- Plat Vol. 18 Page 0790
- unrecorded survey by Jamie Darr dated 11/24/2009

Basis of Bearing from Ohio State Plane Coordinate System North Zone, NAD 83.

Parcel "A"
 2.000 Acres
 Bonnie L. Martin
 O.R. Vol. 254 Page 2832
 PPN 1400279000

Parcel "B"
 2.000 Acres

Kinsey Family Farms, LLC
 O.R. Vol. 247 Page 5523
 PPN 1400218000



I certify this survey to be correct to the best of my knowledge.

Caleb Jerome Galbraith P.S. 8703
 Date: August 16, 2019
 Job ID: 11919
 Pioneer Surveying & Services, LLC.
 5434 Township Road 377
 Millersburg, Ohio 44654
 Phone: 330-276-0220
 Email: caleb@pioneersurveyingandservices.com

APPROVED FOR TRANSFER ONLY
 NO SUBDIVISION PLAT REQUIRED
 (O.R.C. 711.001 & 711.131)
 Lot(s) not for building unless approved by Board of Health.
 HOLMES CO. PLANNING COMMISSION
 By: Date: 10/25/19



PLAT APPROVED

10/24/2019 JP