

Survey of Easement
 Prairie Township
 S.W. Qtr. Section 26
 T-14 N; R-13 W
 Holmes County, Ohio

201900004744
 B: 19 P: 3886
 FILED FOR RECORD IN
 HOLMES COUNTY, OH
 ANITA HALL, COUNTY RECORDER
 10/18/2019 10:53 AM
 SMALL PLAT . 40.00
 PAGES: 1

DRV 269 PG 4691

EXHIBIT B

SURVEYED FOR: Heartland Title Agency

REFERENCES:

Deeds as shown

Surveys

Plat book 17 page 150
 Plat Book 12 page 941

Basis of Bearing from Grid North,
 Ohio State Plane Coordinate System,
 North Zone, NAD 83.

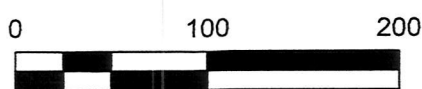
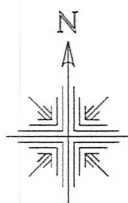

Scale 1"=100'

- 5/8" Rebar Found unless noted
- Point

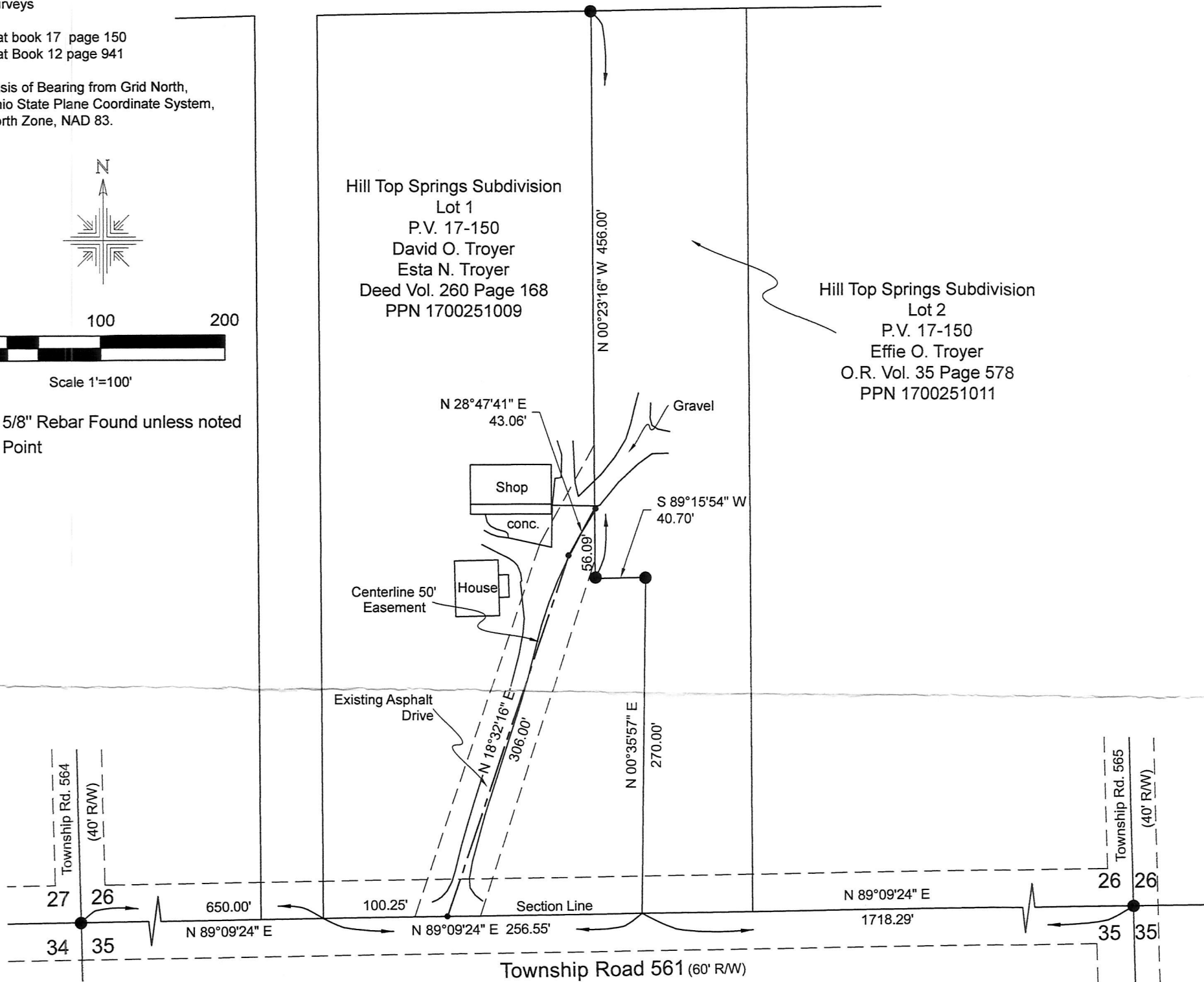

I certify this survey to be correct to
 the best of my knowledge.

Caleb Jerome Galbraith P.S. 8703
 Date: July 17, 2019
 Job ID: 10419

Pioneer Surveying & Services, LLC.
 5434 Township Road 377
 Millersburg, Ohio 44654
 Phone: 330-276-0220
 Email: caleb@pioneersurveyingandservices.com

APPROVED FOR TRANSFER ONLY
 NO SUBDIVISION PLAT REQUIRED
 (O.R.C. 711.001 & 711.131)
 Lot(s) not for building unless
 approved by Board of Health.



HOLMES CO. PLANNING COMMISSION
 By: JL Date: 8/16/19

PLAT APPROVED

8/15/2019 TD

