

RIPLEY TOWNSHIP
 S.W. QTR. SECTION 36
 T-18 N; R-14 W
 HOLMES COUNTY, OHIO

SURVEYED FOR: ROY SCHLABACH



SCALE: 1"=200'

● 5/8" REBAR FOUND
 UNLESS OTHERWISE NOTED

REFERENCES

O.R. VOL. 183 PAGE 3366
 O.R. VOL. 193 PAGE 1188
 O.R. VOL. 255 PAGE 5849
 O.R. VOL. 245 PAGE 682
 PLAT VOL. 19 PAGE 311
 PLAT VOL. 18 PAGE 12

BEARINGS FROM PLAT VOL.19 PAGE 311



I CERTIFY THIS SURVEY TO BE CORRECT
 TO THE BEST OF MY KNOWLEDGE.

Donald C. Baker
 DONALD C. BAKER P.S. 6938
 DATE: SEPT. 9, 2019
 DCB
 FILE NAME: WORK6\S-435-19\CNK

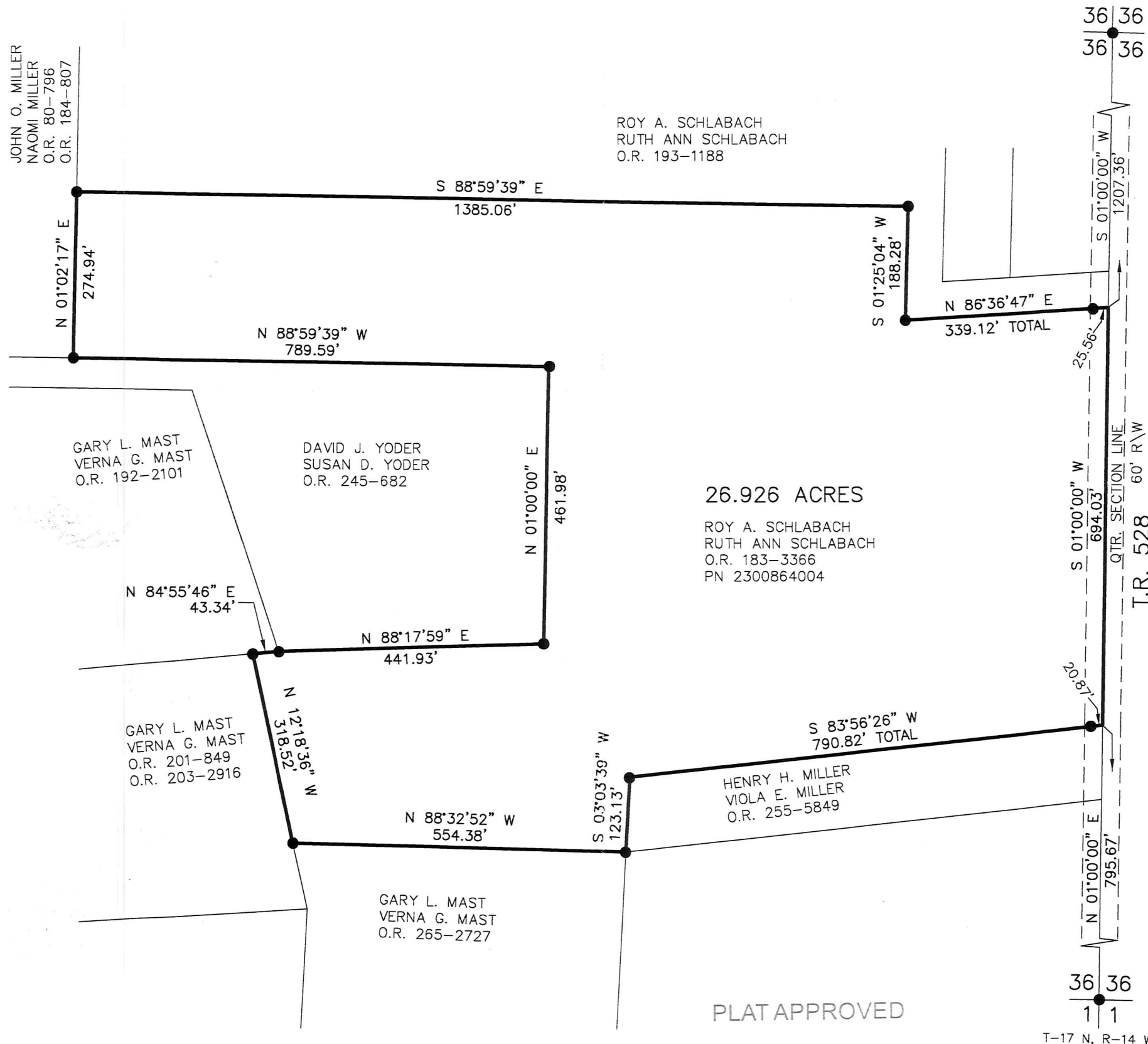

PLAT APPROVED

9/25/2019 TP

T-17 N, R-14 W

201900004492
 B: 19 P: 3876
 FILED FOR RECORD IN
 HOLMES COUNTY, OH
 ANITA HALL, COUNTY RECORDER
 10/07/2019 10:24 AM
 SMALL PLAT, 40.00
 PAGES: 1

ORV 269 PA 3593

APPROVED FOR TRANSFER ONLY
 NO SUBDIVISION PLAT REQUIRED
 (O.R.C. 711.001 & 711.131)
 Lot(s) not for building unless
 approved by Board of Health.
 HOLMES CO. PLANNING COMMISSION
 By *[Signature]* Date *9/27/19*

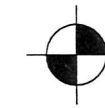

BAKER SURVEYING, LLC
 138 N. CLAY STREET
 MILLERSBURG, OHIO 44654
 PH. 330-674-4788
 FAX 330-674-6027
 EMAIL: bakersurveying@gmail.com

