

Richland Township
 N.E. Qtr. Section 16
 N.W. Qtr. Section 17
 S.W. Qtr. Section 14
 T-8 N; R-8 W
 Holmes County, Ohio

Surveyed For: Heartland Title Agency

201900004147

B: 19 P: 3860
 FILED FOR RECORD IN
 HOLMES COUNTY, OH
 ANITA HALL, COUNTY RECORDER
 09/16/2019 09:08 AM
 SMALL PLAT . 40.00
 PAGES: 1

ORV 269 PG 1941

REFERENCES:

- Deeds as shown
- Plat Vol. 4 Page 172
- Plat Vol. 19 Page 929
- Plat Vol. 2 Page 570
- Plat Vol. 19 Page 2477
- Plat Vol. 17 Page 571
- Plat Vol. 17 Page 857
- Plat Vol. 19 Page 1628
- Plat Vol. 19 Page 1343

Basis of Bearing from Grid North, Ohio State
 Plane Coordinate System, NAD 83.

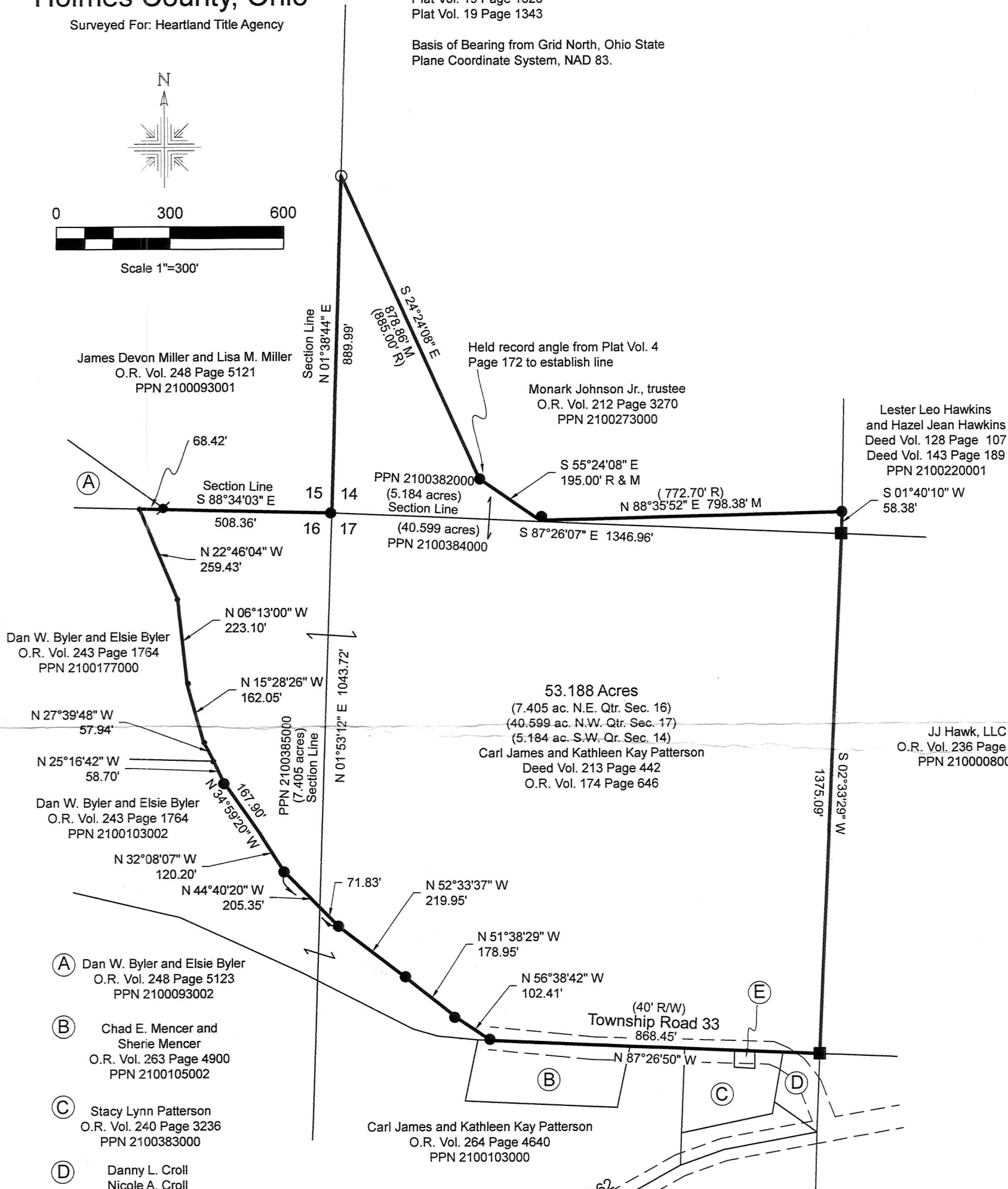
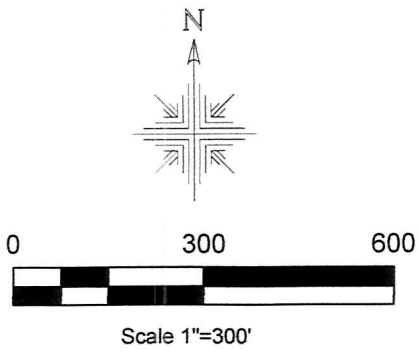

- (A) Dan W. Byler and Elsie Byler
 O.R. Vol. 243 Page 1764
 PPN 2100177000
- (A) Dan W. Byler and Elsie Byler
 O.R. Vol. 248 Page 5123
 PPN 2100093002
- (B) Chad E. Mencer and Sherie Mencer
 O.R. Vol. 263 Page 4900
 PPN 2100105002
- (C) Stacy Lynn Patterson
 O.R. Vol. 240 Page 3236
 PPN 2100383000
- (D) Danny L. Croll
 Nicole A. Croll
 O.R. Vol. 262 Page 1644
 PPN2100105004
- (E) Stacy Lynn Patterson
 O.R. Vol. 174 Page 648
 PPN 2100383001

Pioneer Surveying & Services, LLC.
 5434 Township Road 377
 Millersburg, Ohio 44654
 Phone: 330-231-0497
 Email: caleb@pioneersurveyingandservices.com



I certify this survey to be correct to
 the best of my knowledge.

[Signature]
 Caleb Jerome Galbraith P.S. 8703
 Date: July 31, 2019
 Job ID: 11419



APPROVED FOR TRANSFER ONLY
 NO SUBDIVISION PLAT REQUIRED
 (O.R.C. 711.001 & 711.131)
 Lot(s) not for building unless
 approved by Board of Health.
 HOLMES CO. PLANNING COMMISSION
 By *[Signature]* Date 9/5/19

PLAT APPROVED
 9/4/2019

