

OPV 269 P45 1236 &  
 1240

LOT 28 LOT 25  
 LOT 29 LOT 24

0 100 200

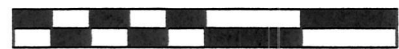

SCALE: 1"=100'

- STONE FOUND
- 5/8" REBAR FOUND UNLESS OTHERWISE NOTED
- 5/8" REBAR SET WITH I.D. CAP I.D. CAP MARKED "BAKER 6938"

MECHANIC TOWNSHIP  
 3RD. QTR., LOT 24  
 T-8 N; R-6 W  
 HOLMES COUNTY, OHIO  
 SURVEYED FOR: KAUFMAN REALTY

REFERENCES  
 DEED VOL. 255 PAGE 229  
 O.R. VOL. 49 PAGE 890  
 PLAT VOL. 17 PAGE 452  
 BEARINGS FROM PLAT VOL. 17 PAGE 452

ANDREW J. YODER  
 MARY B. YODER  
 O.R. 252-3317

6.424 ACRES

PHILIP L. YODER  
 LUCINDA H. YODER  
 O.R. 49-890  
 PN 1302340003

3.600 ACRES

PHILIP L. YODER  
 LUCINDA H. YODER  
 D.V. 255-229

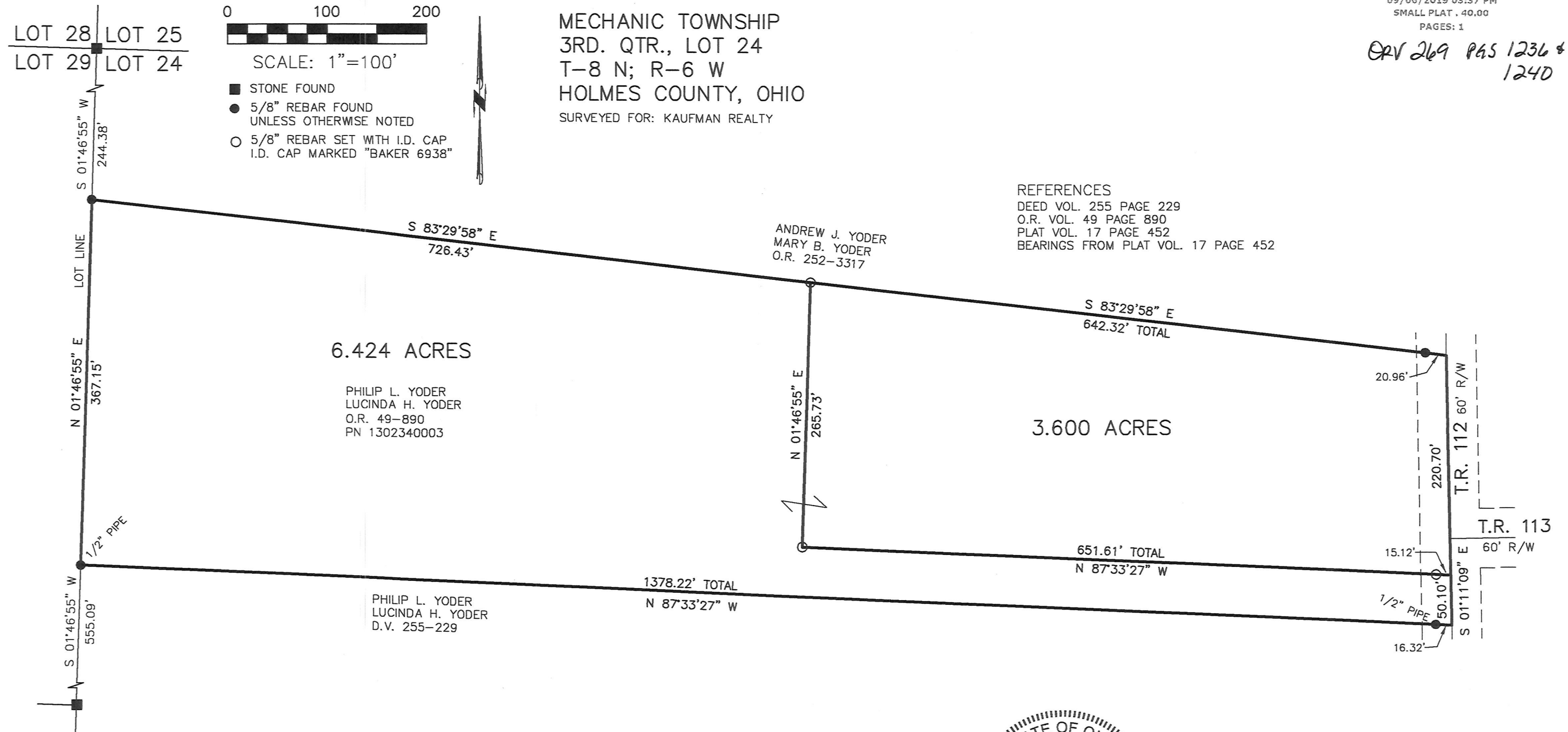

APPROVED FOR TRANSFER ONLY  
 NO SUBDIVISION PLAT REQUIRED

(O.R.C. 711.001 & 711.131)  
 Lot(s) not for building unless  
 approved by Board of Health.



HOLMES CO. PLANNING COMMISSION  
 By DM Date 8/15/19

BAKER SURVEYING, LLC  
 138 N. CLAY STREET  
 MILLERSBURG, OHIO 44654  
 PH. 330-674-4788  
 FAX 330-674-6027

PLAT APPROVED

8/13/2019 TD

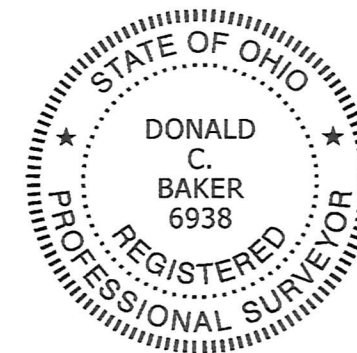

I CERTIFY THIS SURVEY TO BE CORRECT  
 TO THE BEST OF MY KNOWLEDGE.

*Donald C. Baker*

DONALD C. BAKER P.S. 6938  
 DATE: JULY 10, 2019  
 FDB\VJD  
 FILE NAME: WORK6\S-317-19\MLD

