

SCALE: 1"=200'

- STONE FOUND
- 5/8" REBAR FOUND
- UNLESS OTHERWISE NOTED
- 5/8" REBAR SET WITH I.D. CAP
- I.D. CAP MARKED "BAKER 6938"

REFERENCES

DEED VOL. 243 PAGE 683  
 DEED VOL. 246 PAGE 316  
 O.R. VOL. 182 PAGE 1477  
 O.R. VOL. 247 PAGE 3665  
 O.R. VOL. 182 PAGE 1475  
 PLAT VOL. 19 PAGE 468  
 PLAT VOL. 19 PAGE 2891  
 PLAT VOL. 12 PAGE 233  
 BEARINGS FROM  
 PLAT VOL. 19 PAGE 468

SALT CREEK TOWNSHIP  
 3RD. QTR., LOT 19  
 T-10 N; R-5 W  
 HOLMES COUNTY, OHIO

SURVEYED FOR: REUBEN YODER

201900003461  
 B: 19 P: 3821  
 FILED FOR RECORD IN  
 HOLMES COUNTY, OH  
 ANITA HALL, COUNTY RECORDER  
 08/06/2019 01:22 PM  
 SMALL PLAT, 40.00  
 PAGES: 1

ORV 268 page 5779  
 ORV 268 page 5781

APPROVED FOR TRANSFER ONLY  
 NO SUBDIVISION PLAT REQUIRED  
 (O.R.C. 711.001 & 711.131)  
 Lots) not for building unless  
 approved by Board of Health.  
 HOLMES CO. PLANNING COMMISSION



By: *[Signature]* Date: 7/22/19

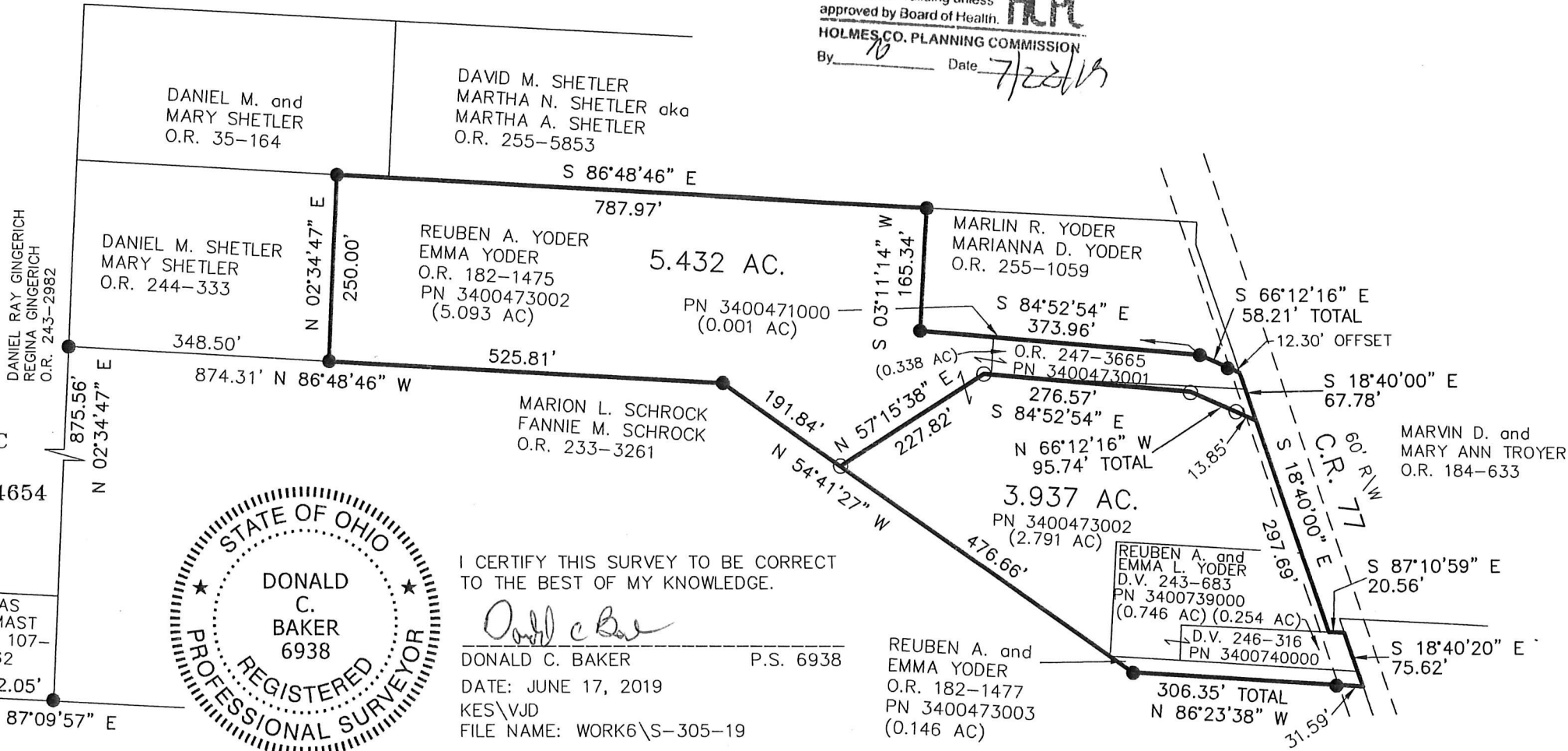

BAKER SURVEYING, LLC  
 138 N. CLAY STREET  
 MILLERSBURG, OHIO 44654  
 PH. 330-674-4788  
 FAX 330-674-6027

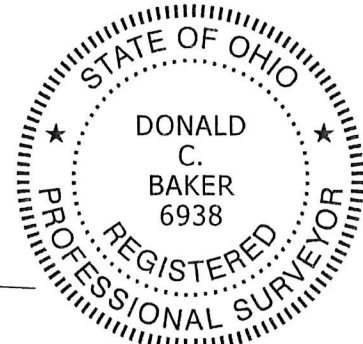

I CERTIFY THIS SURVEY TO BE CORRECT  
 TO THE BEST OF MY KNOWLEDGE.  
*[Signature]*  
 DONALD C. BAKER P.S. 6938  
 DATE: JUNE 17, 2019  
 KES\VJD  
 FILE NAME: WORK6\S-305-19

REUBEN A. and  
 EMMA YODER  
 O.R. 182-1477  
 PN 3400473003  
 (0.146 AC)

REUBEN A. and  
 EMMA L. YODER  
 D.V. 243-683  
 PN 3400739000  
 (0.746 AC) (0.254 AC)  
 D.V. 246-316  
 PN 3400740000

JONAS  
 H. MAST  
 O.R. 107-  
 962  
 622.05'  
 S 87°09'57" E



PLAT APPROVED  
 7/19/2019