

Prairie Township
S.E. Qtr. Sec. 28
T-14 N; R-13 W
Holmes County, Ohio

SURVEYED FOR: Vernon Yoder

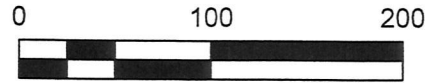

Scale 1"=100'

REFERENCES:

Deeds as shown

- Plat Book 17 Page 114
- Plat Book 11 Page 79
- Plat Book 17 Page 32
- Plat Book 15 Page 85
- Plat Book 16 Page 277
- Plat Book 16 Page 289
- Plat Book 13 Page 15
- Plat Book 9 Page 16

State of Ohio, Dept. of
Natural Resources
Deed 204 Page 388
PPN 1760026000

Basis of Bearing from Ohio State Plane
Coordinate System, North Zone, NAD 83.

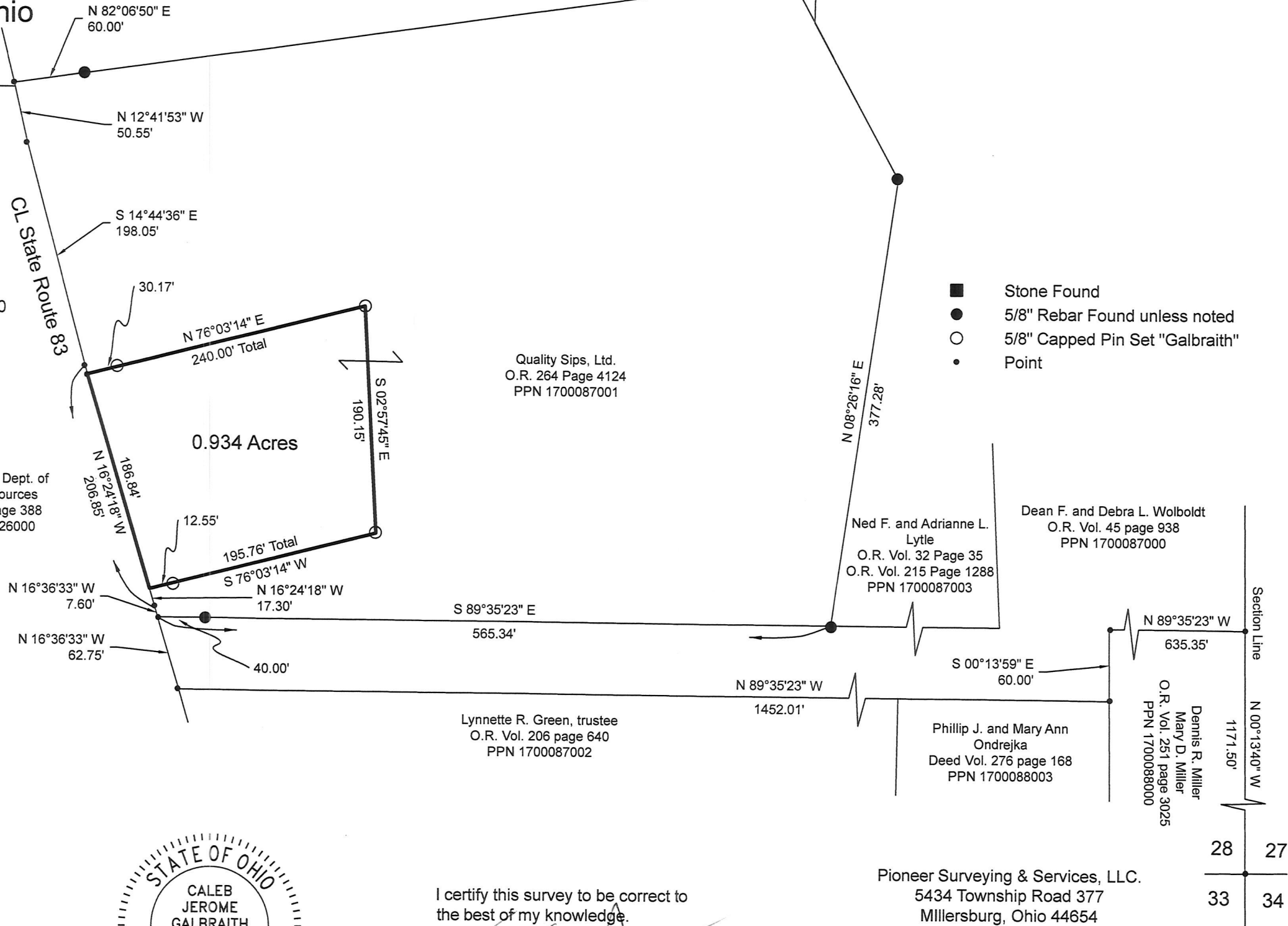

- Stone Found
- 5/8" Rebar Found unless noted
- 5/8" Capped Pin Set "Galbraith"
- Point



I certify this survey to be correct to
the best of my knowledge.

Caleb Jerome Galbraith P.S. 8703
Date: Feb. 27, 2019
Job ID: 23b19

Pioneer Surveying & Services, LLC.
5434 Township Road 377
Millersburg, Ohio 44654
Phone: 330-276-0220
Email: caleb@pioneersurveyingandservices.com



201900003267
B: 19 P: 3810
FILED FOR RECORD IN
HOLMES COUNTY, OH
ANITA HALL, COUNTY RECORDER
07/24/2019 01:57 PM
SMALL PLAT, 40.00
PAGES: 1

ORV 268 PG 4661

APPROVED FOR TRANSFER ONLY
NO SUBDIVISION PLAT REQUIRED

(O.R.C. 711.001 & 711.131)
Lot(s) not for building unless
approved by Board of Health.

HOLMES CO. PLANNING COMMISSION

By: [Signature] Date: 7/19/19

PLAT APPROVED

7/15/2019 TP