

Richland Township  
 S.E. Qtr. Section 22  
 S.W. Qtr. Section 21  
 T-8 N; R-9 W  
 Holmes County, Ohio  
 SURVEYED FOR: Helen Hawkins

REFERENCES:  
 Deeds as shown

- |                       |                          |
|-----------------------|--------------------------|
| Holmes County Surveys | Coshocton County Surveys |
| Plat Vol. 2 Page 376  | TIV-1-0062               |
| Plat Vol. 14 Page 275 | TIV-1-0075               |
| Plat Vol. 18 Page 177 | TIV-1-0074               |
| Plat Vol. 16 Page 29  |                          |
| Plat Vol. 7 Page 112  |                          |
| Plat Vol. 7 Page 118  |                          |
| Plat Vol. 5 Page 41   |                          |

Basis of Bearing from Ohio State Plane Coordinate System,  
 North Zone, NAD 83.

- (A) Joseph E. Gooding  
 Cheryl L. Gooding  
 Deed Vol. 262 Page 358  
 Deed Vol. 275 Page 608  
 PPN 2100180000
- (B) PPN 210021300

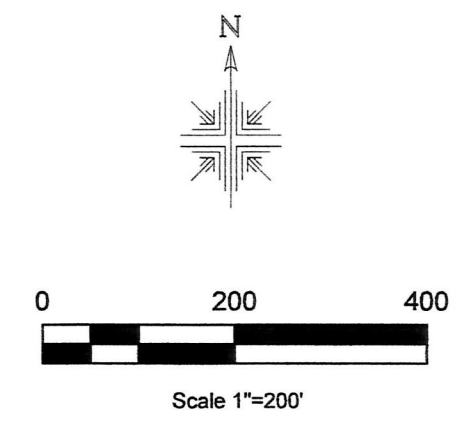
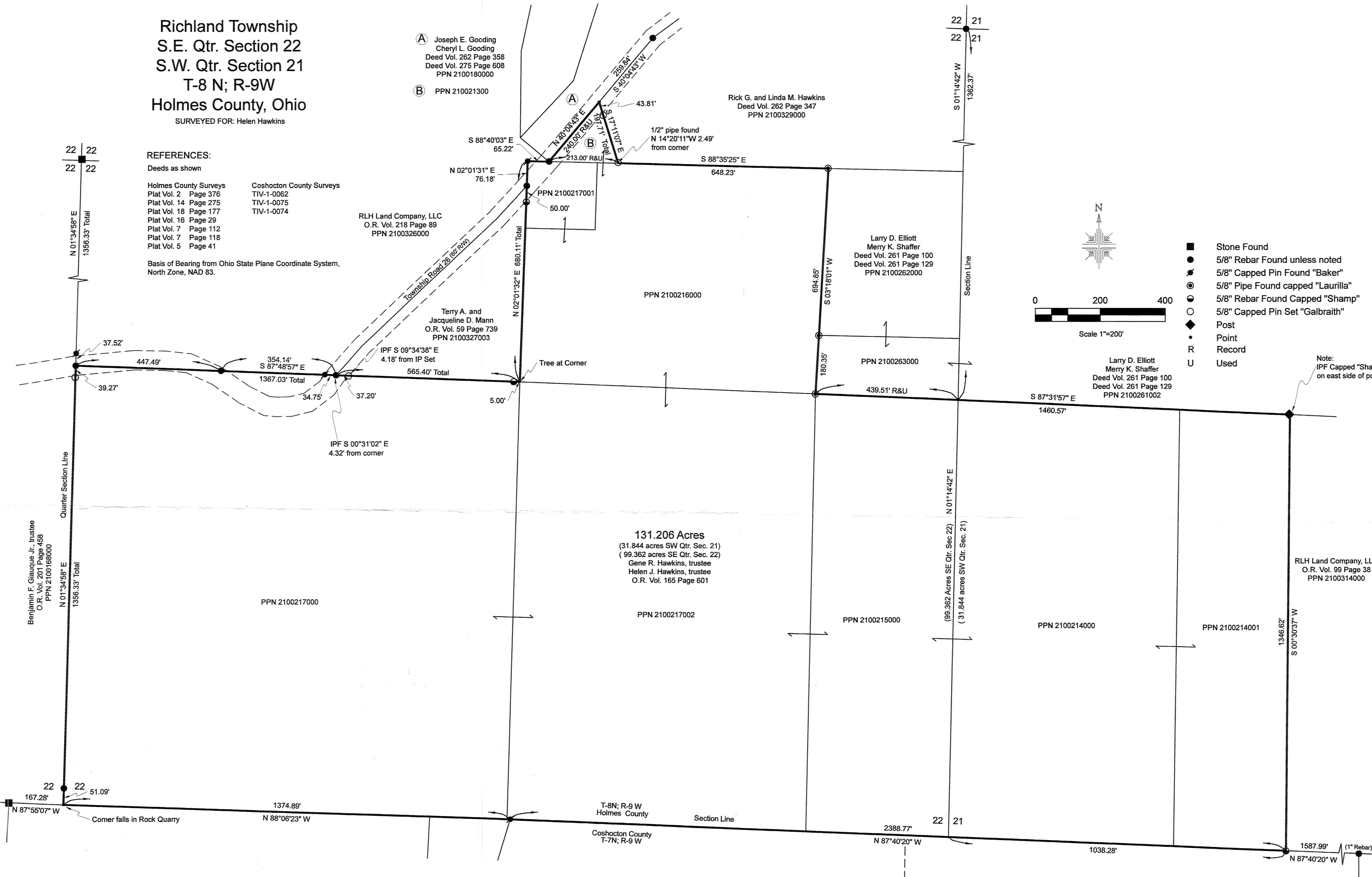

- Stone Found
- 5/8" Rebar Found unless noted
- ⊙ 5/8" Capped Pin Found "Baker"
- ⊙ 5/8" Pipe Found capped "Laurilla"
- ⊙ 5/8" Rebar Found Capped "Shamp"
- ⊙ 5/8" Capped Pin Set "Galbraith"
- ◆ Post
- Point
- R Record
- U Used

Note:  
 IPF Capped "Shamp"  
 on east side of post.

131.206 Acres  
 (31.844 acres SW Qtr. Sec. 21)  
 (99.362 acres SE Qtr. Sec. 22)  
 Gene R. Hawkins, trustee  
 Helen J. Hawkins, trustee  
 O.R. Vol. 165 Page 601



I certify this survey to be correct to  
 the best of my knowledge.

*Caleb Jerome Galbraith*  
 Caleb Jerome Galbraith P.S. 8703  
 Date: January 18, 2019  
 Job ID: 819

Pioneer Surveying & Services, LLC.  
 5434 Township Road 377  
 Millersburg, Ohio 44654  
 Phone: 330-231-0497  
 Email: caleb@pioneersurveyingandservices.com



APPROVED FOR TRANSFER ONLY  
 NO SUBDIVISION PLAT REQUIRED  
 (O.R.C. 711.001 & 711.131)  
 Lot(s) not for building unless  
 approved by Board of Health.  
 HOLMES CO. PLANNING COMMISSION  
 By: *[Signature]* Date: 7/16/19

PLAT APPROVED

6/17/2019 TD